

939, BROOKFIELD, ST. JOSEPH, MI, 49085

<https://tuckerbenner.com>

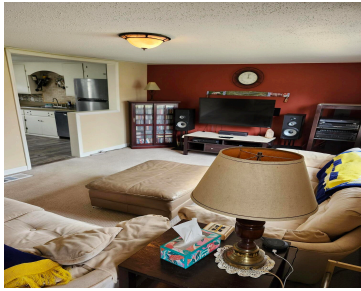

\$199,900



Welcome to this adorable ranch home in St. Joseph Schools. This home is conveniently located to everything and minutes from Lake Michigan. This home offers 2 bedrooms and 1 updated bath along with a nice open concept kitchen and living room. The basement has been set up for entertaining with carpet and a pool table. [...]

- 2 beds
- 1 bath
- Single Family Residence
- Residential
- Active
- 780 sq ft



Basics



Call us now

Phone: (231)730-8781
Email: tuckerbennerteam@gmail.com
Address: 2747 Lakeshore Drive, Twin Lake, MI 49457



Category: Residential

Status: Active

Bathrooms: 1 bath

Lot size: 0.41 sq ft

Subdivision Name: Lincoln Ave Sub

Lot Size Acres: 0.41 acres

County: Berrien

Type: Single Family Residence

Bedrooms: 2 beds

Area: 780 sq ft

Year built: 1953

Bathrooms Full: 1

Rooms Total: 5

Building Details

Building Area Total: 780 sq ft

Sewer: Public

Stories: 1

Basement: Full

Construction Materials: Wood Siding

Heating: Forced Air

Roof: Composition

Amenities & Features

Laundry Features: Electric Dryer Hookup, In Basement

Utilities: Phone Available, Natural Gas Available, Electricity Available, Cable Available, Phone Connected, Natural Gas Connected, Cable Connected, Storm Sewer, High-Speed Internet

Parking Features: Garage Door Opener

Garage Spaces: 1

Appliances: Disposal, Dryer, Freezer, Microwave, Oven, Range, Refrigerator, Washer

Lot Features: Level

Patio And Porch Features: Deck, Patio

Flooring: Carpet, Ceramic Tile

Fencing: Fenced Back

Waterfront Features: Stream/Creek

WaterSource: Public

Interior Features: Ceiling Fan(s), Broadband, Garage Door Opener

Window Features: Screens, Replacement, Insulated Windows, Garden Window, Window Treatments

Cooling: Central Air

Fees & Taxes



Call us now

Phone: (231)730-8781

Email: tuckerbennerteam@gmail.com

Address: 2747 Lakeshore Drive, Twin Lake, MI 49457



Tax Assessed Value: \$42

Tax Year: 2024

Tax Annual Amount: \$1,162

School Information

High School District: St. Joseph

HighSchool: St. Joseph High School

Middle Or Junior School: Upton Middle School

Elementary School: Clarke School

Miscellaneous

Road Surface Type: Paved

CrossStreet: Lincoln Ave and Maden lane

Listing Terms: Cash, Conventional



Call us now

Phone: (231)730-8781

Email: tuckerbennerteam@gmail.com

Address: 2747 Lakeshore Drive, Twin Lake, MI 49457

