

94, MARLETTE, SANDUSKY, MI, 48471

<https://tuckerbenner.com>

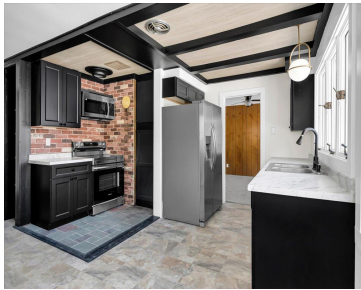
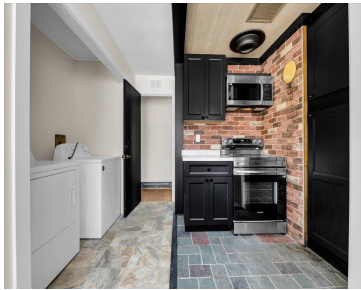
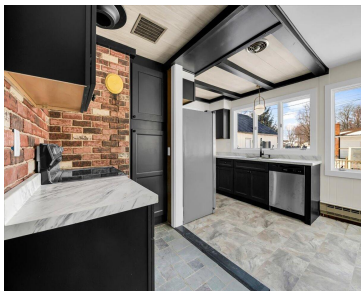
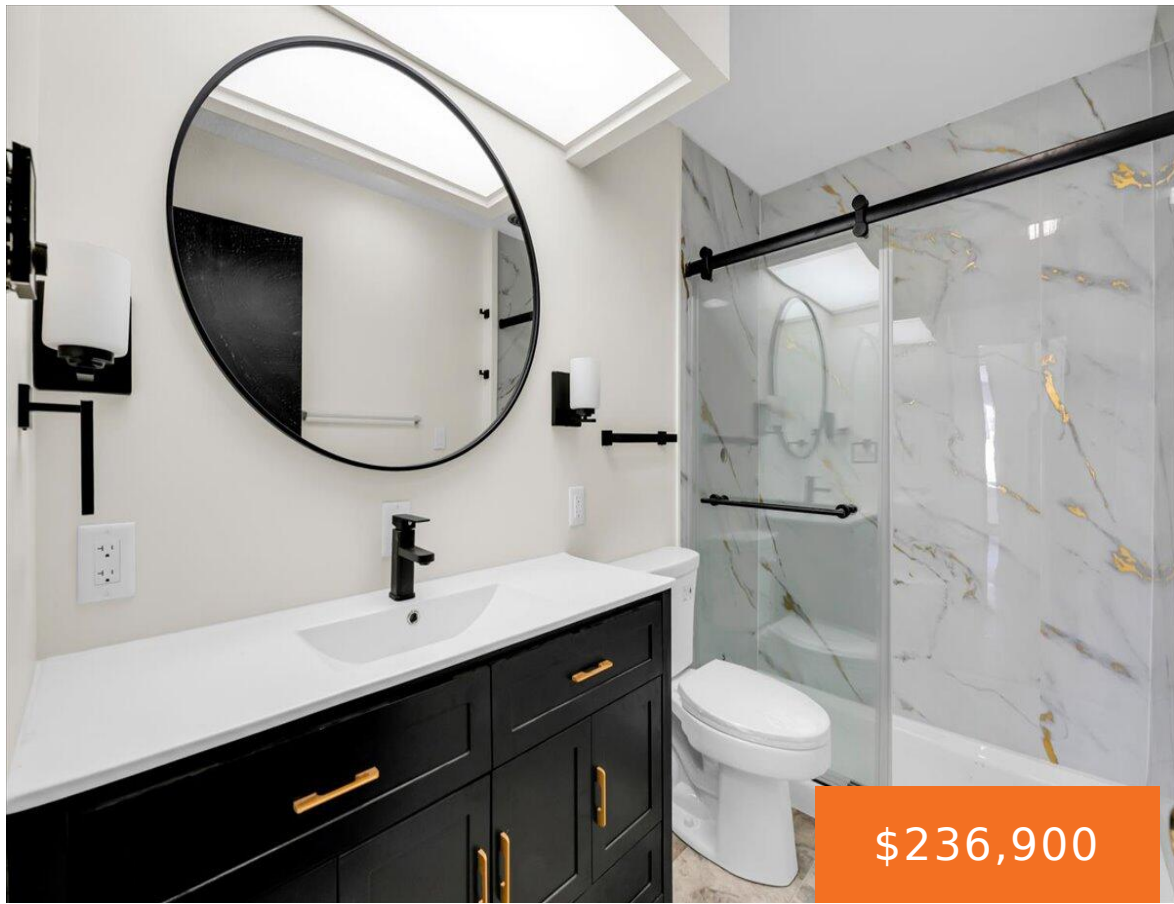

Welcome to this solid brick 3-bedroom, 2-full-bath home situated on a desirable corner lot in the City of Sandusky. This spacious property features a large great room, separate living room, and dedicated dining area, offering multiple spaces for gathering, entertainment, or flexible use. The kitchen provides good functionality with room to update to your taste. [...]

- 3 beds
- 2 baths
- Single Family Residence
- Residential
- Active
- 2200 sq ft



Basics

Call us now



Phone: (231)730-8781
Email: tuckerbennerteam@gmail.com
Address: 2747 Lakeshore Drive, Twin Lake, MI 49457



Category: Residential

Status: Active

Bathrooms: 2 baths

Lot size: 0.25 sq ft

Bathrooms Full: 2

Rooms Total: 8

Type: Single Family Residence

Bedrooms: 3 beds

Area: 2200 sq ft

Year built: 1962

Lot Size Acres: 0.25 acres

County: Sanilac

Building Details

Building Area Total: 2200 sq ft

Architectural Style: Ranch

Heating: Baseboard

Roof: Asphalt

Construction Materials: Brick

Sewer: Public

Stories: 1

Basement: Crawl Space

Amenities & Features

Laundry Features: Laundry Closet

Fencing: Fenced Back

Fireplace Features: Family Room, Living Room

WaterSource: Public

Lot Features: Corner Lot

Flooring: Carpet, Laminate, Wood

Parking Features: Garage Faces Rear, Detached

Garage Spaces: 2

Appliances: Dishwasher, Disposal, Dryer, Microwave, Oven, Refrigerator, Washer

Fireplaces Total: 2

Fees & Taxes

Tax Assessed Value: \$61,081

Tax Annual Amount: \$2,500

Tax Year: 2024

School Information

Call us now



Phone: (231)730-8781

Email: tuckerbennerteam@gmail.com

Address: 2747 Lakeshore Drive, Twin Lake, MI 49457



High School District: Sandusky

Miscellaneous

Road Surface Type: Paved

CrossStreet: Marlette St &
Jackson St

Listing Terms: Cash, FHA, VA Loan, Rural Development,
MSHDA, Conventional

Call us now



Phone: (231)730-8781

Email: tuckerbennerteam@gmail.com

Address: 2747 Lakeshore Drive, Twin Lake, MI 49457

