

9426, WESTNEDGE, PORTAGE, MI, 49002

https://tuckerbenner.com

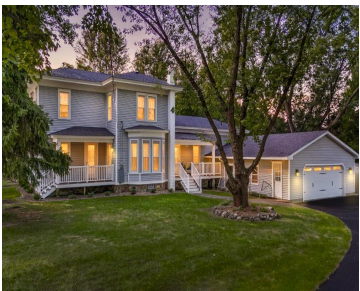

Open house Sunday from 2:30-4pm! Welcome to this superbly maintained, stunning, updated, and well-loved piece of Portage history in the Portage Public Schools district! This 1870 historic Portage home is on the market for the first time in over 30 years! Historic charm meets modern comfort in this beautifully renovated farmhouse designed in the Italianate [...]

- 4 beds
- 2 baths
- Single Family Residence
- Residential
- Active
- 1944 sq ft

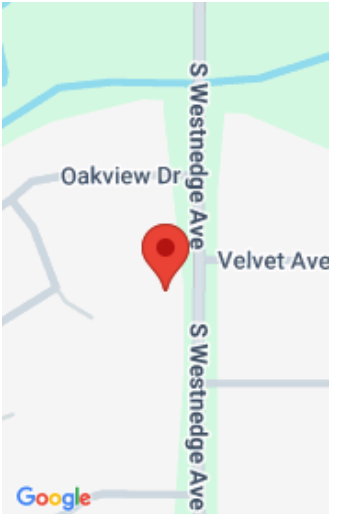

Call us now

Phone: (231)730-8781
Email: tuckerbennerteam@gmail.com
Address: 2747 Lakeshore Drive, Twin Lake, MI 49457



Basics

Category: Residential
Status: Active
Bathrooms: 2 baths
Lot size: 0.86 sq ft
Bathrooms Full: 1
Rooms Total: 10
Bathrooms Half: 1

Type: Single Family Residence
Bedrooms: 4 beds
Area: 1944 sq ft
Year built: 1870
Lot Size Acres: 0.86 acres
County: Kalamazoo

Building Details

Building Area Total: 1944 sq ft
Architectural Style: Traditional
Heating: Forced Air
Roof: Composition

Construction Materials: Vinyl Siding
Sewer: Public
Stories: 2
Basement: Crawl Space, Michigan Basement

Amenities & Features

Call us now



Phone: (231)730-8781
Email: tuckerbennerteam@gmail.com
Address: 2747 Lakeshore Drive, Twin Lake, MI 49457



Laundry Features: Main Level

Utilities: Phone Available, Natural Gas Available, Electricity Available, Cable Available, Natural Gas Connected, High-Speed Internet

Parking Features: Garage Door Opener, Attached

WaterSource: Public

Interior Features: Ceiling Fan(s), Broadband, Garage Door Opener, Hot Tub Spa, Center Island

Window Features: Screens, Replacement, Insulated Windows, Bay/Bow, Window Treatments

Patio And Porch Features: Covered, Patio, Porch(es)

Cooling: Central Air

Flooring: Carpet, Engineered Hardwood, Tile, Wood

Fencing: Fenced Back, Privacy

Garage Spaces: 2

Appliances: Cooktop, Dishwasher, Disposal, Double Oven, Dryer, Freezer, Microwave, Range, Refrigerator, Washer, Water Softener Owned

Lot Features: Sidewalk

Spa Features: Whirlpool Tub

Exterior Features: Other

Fees & Taxes

Tax Assessed Value: \$90,624

Tax Year: 2024

Tax Annual Amount: \$3,991.83

School Information

High School District: Portage

HighSchool: Portage Central High School

Middle Or Junior School: Portage Central Middle School

Elementary School: Portage Central Elementary School

Miscellaneous

Road Surface Type: Paved

CrossStreet: Oakview and Cherryview

Listing Terms: Cash, FHA, VA Loan, MSHDA, Conventional

Call us now