

9427, BLUFF RIDGE, ZEELAND, MI, 49464

<https://tuckerbenner.com>

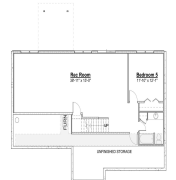

\$749,900

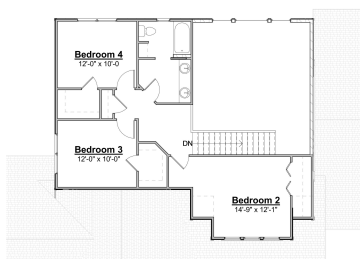

Here is your opportunity to be part of Bluff Lakes in Zeeland! Baumann Building presents, the "Aster" with 3200 finished square feet of finished living space. The main level includes 2 story ceilings and windows in the living room with a gas fireplace and built-ins, the primary suite includes a walk-in closet and tiled shower, [...]

- 5 beds
- 4 baths
- Single Family Residence
- Residential
- Active
- 3225 sq ft



Basics



Call us now

Phone: (231)730-8781
Email: tuckerbennerteam@gmail.com
Address: 2747 Lakeshore Drive, Twin Lake, MI 49457



Category: Residential

Status: Active

Bathrooms: 4 baths

Lot size: 0.53 sq ft

Subdivision Name: Bluff Lakes

Lot Size Acres: 0.53 acres

County: Ottawa

Type: Single Family Residence

Bedrooms: 5 beds

Area: 3225 sq ft

Year built: 2023

Bathrooms Full: 3

Rooms Total: 6

Bathrooms Half: 1

Building Details

Building Area Total: 2275 sq ft

Architectural Style: Traditional

Heating: Forced Air, Natural Gas

Basement: Walk Out

Construction Materials: Vinyl Siding

Sewer: Public Sewer

Stories: 2

Amenities & Features

Laundry Features: Laundry Room, Main Level

Fireplace Features: Gas Log, Living

WaterSource: Public

Interior Features: Ceiling Fans, Garage Door Opener, Kitchen Island, Pantry

Cooling: Central Air

Parking Features: Attached

Garage Spaces: 3

Appliances: Dishwasher, Microwave, Range, Refrigerator

Fireplaces Total: 1

Fees & Taxes

Tax Year: 2023

School Information



Call us now

Phone: (231)730-8781

Email: tuckerbennerteam@gmail.com

Address: 2747 Lakeshore Drive, Twin Lake, MI 49457



High School District: Zeeland

Miscellaneous

CrossStreet: Bluff Lake St & Bluff Ridge Dr **Listing Terms:** Cash, FHA, VA Loan, Conventional



Call us now

Phone: (231)730-8781

Email: tuckerbennerteam@gmail.com

Address: 2747 Lakeshore Drive, Twin Lake, MI 49457

