

9427, BLUFF RIDGE, ZEELAND, MI, 49464

<https://tuckerbenner.com>

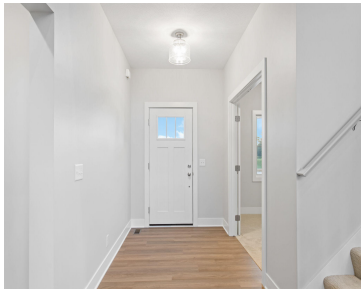

Here is your opportunity to be part of Bluff Lakes in Zeeland! Baumann Building presents, the "Aster" with 3200 finished square feet of finished living space. The main level includes 2 story ceilings and windows in the living room with a gas fireplace and built-ins, the primary suite includes a walk-in closet and tiled shower, [...]

- 5 beds
- 4 baths
- Single Family Residence
- Residential
- Active
- 3225 sq ft



Basics



Call us now

Phone: (231)730-8781
Email: tuckerbennerteam@gmail.com
Address: 2747 Lakeshore Drive, Twin Lake, MI 49457



Category: Residential

Status: Active

Bathrooms: 4 baths

Lot size: 0.53 sq ft

Subdivision Name: Bluff Lakes

Lot Size Acres: 0.53 acres

County: Ottawa

Type: Single Family Residence

Bedrooms: 5 beds

Area: 3225 sq ft

Year built: 2023

Bathrooms Full: 3

Rooms Total: 6

Bathrooms Half: 1

Building Details

Building Area Total: 2275 sq ft

Architectural Style: Traditional

Heating: Forced Air

Basement: Walk Out

Construction Materials: Vinyl Siding

Sewer: Public Sewer

Stories: 2

Amenities & Features

Laundry Features: Laundry Room, Main Level

Fireplace Features: Gas Log, Living

WaterSource: Public

Interior Features: Ceiling Fans, Garage Door Opener, Kitchen Island, Pantry

Cooling: Central Air

Parking Features: Attached

Garage Spaces: 3

Appliances: Dishwasher, Microwave, Range, Refrigerator

Fireplaces Total: 1

Fees & Taxes

Tax Year: 2023

School Information



Call us now

Phone: (231)730-8781

Email: tuckerbennerteam@gmail.com

Address: 2747 Lakeshore Drive, Twin Lake, MI 49457



High School District: Zeeland

Miscellaneous

CrossStreet: Bluff Lake St & Bluff Ridge Dr **Listing Terms:** Cash, FHA, VA Loan, Conventional



Call us now

Phone: (231)730-8781

Email: tuckerbennerteam@gmail.com

Address: 2747 Lakeshore Drive, Twin Lake, MI 49457

