

9433, H, KALAMAZOO, MI, 49048

<https://tuckerbenner.com>

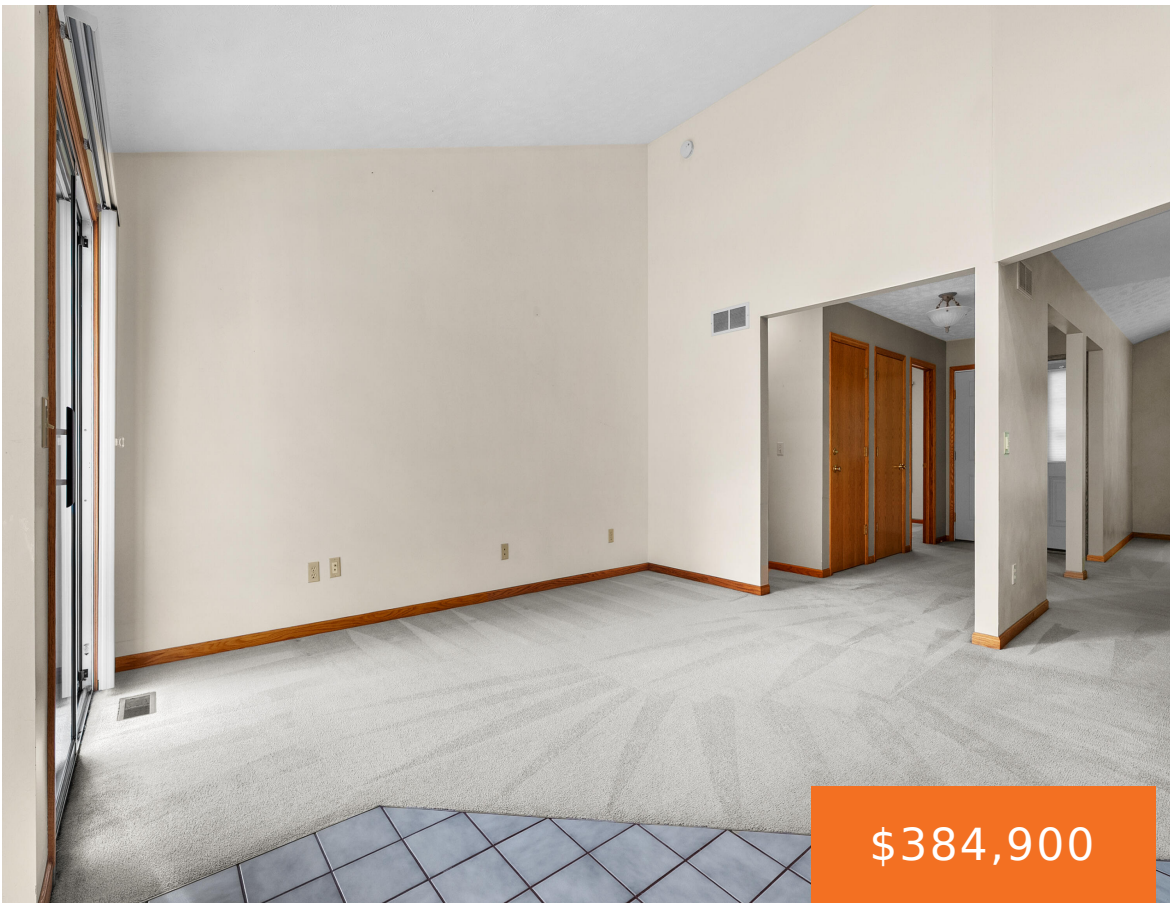

\$384,900



Peaceful country living in Gull Lake Schools! Situated on a beautiful wooded 1-acre lot, this 3 bedroom, 2 bath ranch built in 1992 offers 1,647 sq ft plus an unfinished basement with egress window for future expansion. Spacious kitchen with pantry, gas range, and abundant cabinet and counter space opens to the dining area with [...]

- 3 beds
- 2 baths
- Single Family Residence
- Residential
- Active
- 1647 sq ft



Basics

Call us now



Phone: (231)730-8781
Email: tuckerbennerteam@gmail.com
Address: 2747 Lakeshore Drive, Twin Lake, MI 49457



Category: Residential

Status: Active

Bathrooms: 2 baths

Lot size: 1.02 sq ft

Bathrooms Full: 2

Rooms Total: 6

Type: Single Family Residence

Bedrooms: 3 beds

Area: 1647 sq ft

Year built: 1993

Lot Size Acres: 1.02 acres

County: Kalamazoo

Building Details

Building Area Total: 1647 sq ft

Architectural Style: Ranch

Heating: Forced Air

Roof: Composition

Construction Materials: Vinyl Siding

Sewer: Septic Tank

Stories: 1

Basement: Full

Amenities & Features

Laundry Features: In Basement

Parking Features: Attached

WaterSource: Well

Interior Features: Garage Door Opener, Eat-in Kitchen, Pantry

Patio And Porch Features: Deck

Utilities: Natural Gas Connected, Cable Connected

Garage Spaces: 2

Appliances: Dishwasher, Dryer, Microwave, Oven, Refrigerator, Washer

Lot Features: Corner Lot

Cooling: Central Air

Fees & Taxes

Tax Assessed Value: \$122,554

Tax Annual Amount: \$5,427

Tax Year: 2025

Call us now



Phone: (231)730-8781

Email: tuckerbennerteam@gmail.com

Address: 2747 Lakeshore Drive, Twin Lake, MI 49457



School Information

High School District: Gull Lake

Miscellaneous

Road Surface Type: Paved

CrossStreet: 33rd & Wyngate

Listing Terms: Cash, FHA, VA Loan, Conventional

Call us now



Phone: (231)730-8781

Email: tuckerbennerteam@gmail.com

Address: 2747 Lakeshore Drive, Twin Lake, MI 49457

