

9437, BEACONSFIELD, DETROIT, MI, 48224

https://tuckerbenner.com

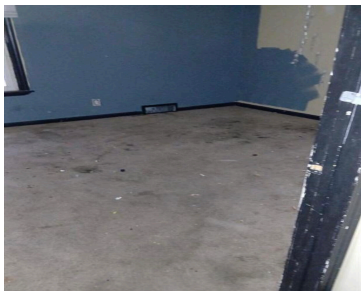
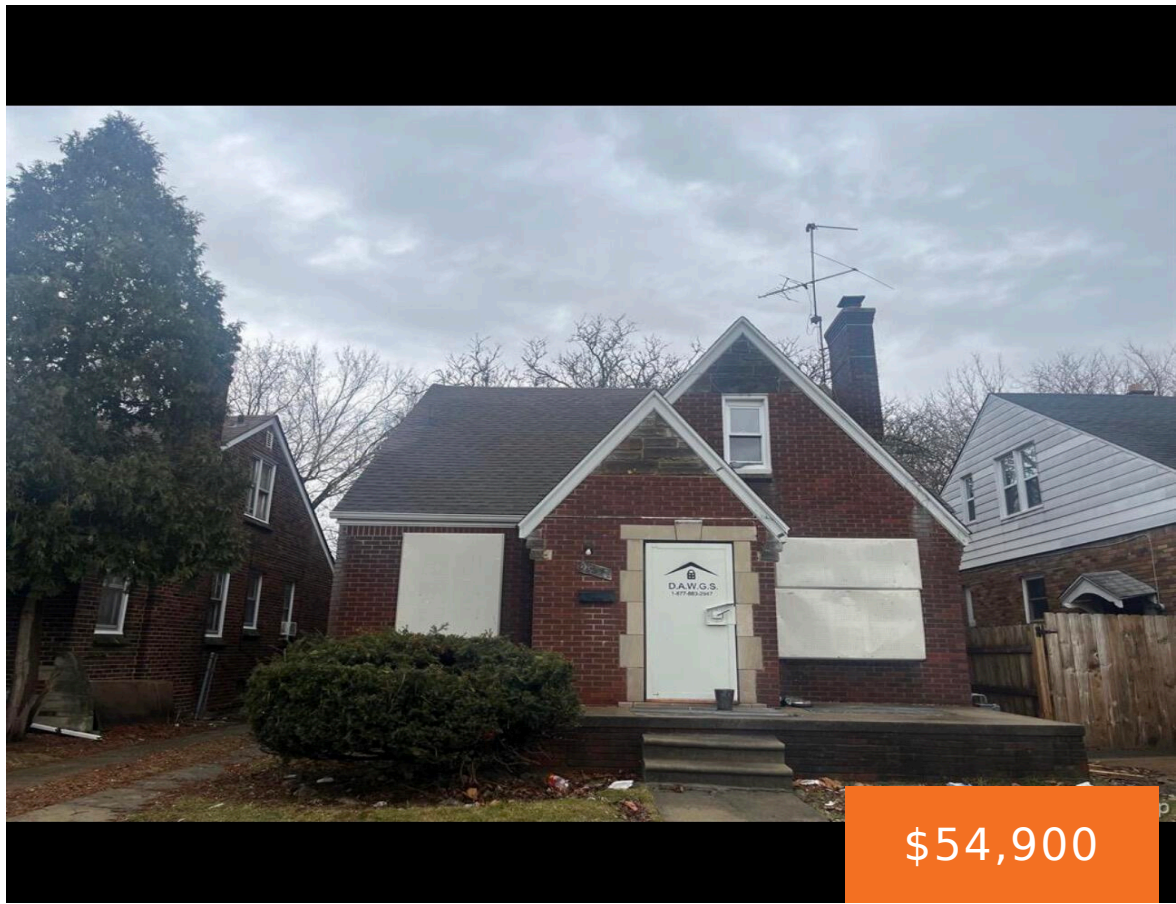

Investor Special!! Solid East Side Brick Bungalow. Value add opportunity on a block with other active rehabs. Property is near Harper and Outer Drive. This 3-bedroom brick bungalow offers a strong value add play for rental or resale. Features include a spacious living room with fireplace, hardwood floors, and a large upper level bedroom ideal [...]

- 3 beds
- 1 bath
- Single Family Residence
- Residential
- Active
- 1208 sq ft

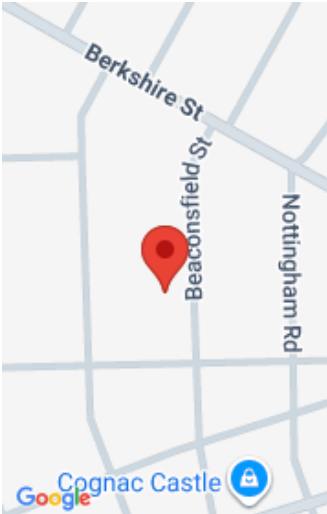

Call us now

Phone: (231)730-8781
Email: tuckerbennerteam@gmail.com
Address: 2747 Lakeshore Drive, Twin Lake, MI 49457

Basics

Category: Residential

Status: Active

Bathrooms: 1 bath

Lot size: 0.1 sq ft

Bathrooms Full: 1

Rooms Total: 5

Type: Single Family Residence

Bedrooms: 3 beds

Area: 1208 sq ft

Year built: 1939

Lot Size Acres: 0.1 acres

County: Wayne

Building Details

Building Area Total: 1208 sq ft

Sewer: Public

Stories: 1

Basement: Michigan Basement

Construction Materials: Brick

Heating: Forced Air

Roof: Asphalt

Amenities & Features

Laundry Features: In Basement

Garage Spaces: 1

Fireplaces Total: 1

Parking Features: Detached

WaterSource: Public

Fees & Taxes

Tax Assessed Value: \$18,295

Tax Annual Amount: \$2,572

Tax Year: 2024

School Information

Call us now



High School District: Detroit

Miscellaneous

CrossStreet: Harper and Outer Drive

Listing Terms: Cash

Call us now