

9442, COTTAGE PARK, GREENVILLE, MI, 48838

https://tuckerbenner.com

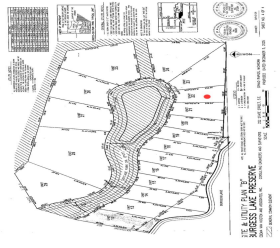

Come build your dream home in the Burgess Lake preserve. Nestled on a private drive and across from one of the common areas. You will fall in love. Don't miss your opportunity!

- 0 baths
- Lot
- Land
- Active



Basics

Category: Land

Status: Active

Lot size: 0.7 sq ft

County: Montcalm

Type: Lot

Bathrooms: 0 baths

Lot Size Acres: 0.7 acres



Call us now

Phone: (231)730-8781
 Email: tuckerbennerteam@gmail.com
 Address: 2747 Lakeshore Drive, Twin Lake, MI 49457



Amenities & Features

Utilities: None Connected, Electric Available

Fees & Taxes

Tax Assessed Value: \$13,230

Association Fee: \$800

Tax Annual Amount: \$591.65

Association Fee Frequency: Annually

Tax Year: 2024

School Information

High School District: Greenville

Miscellaneous

CrossStreet: Baldwin

Listing Terms: Cash, Conventional



Call us now

Phone: (231)730-8781

Email: tuckerbennerteam@gmail.com

Address: 2747 Lakeshore Drive, Twin Lake, MI 49457

