

945, PETRIE, NORTON SHORES, MI, 49441

https://tuckerbenner.com

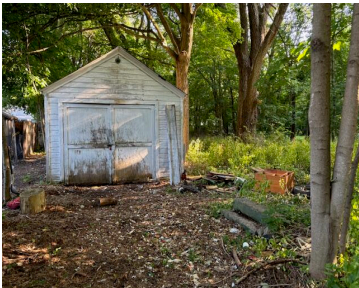
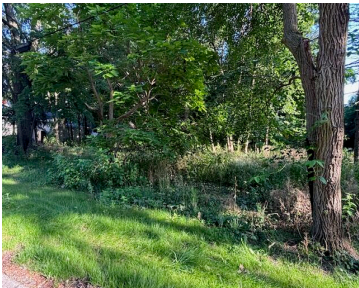
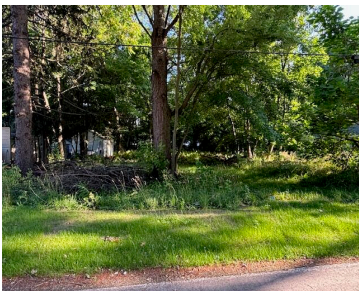

Buildable lot in the City of Norton Shores! This half acre lot is situated on a quiet dead end street close to highway access, stores, and restaurants. There is currently a garage on the property. Buyer to verify all information.

- 0 baths
- Lot
- Land
- Active

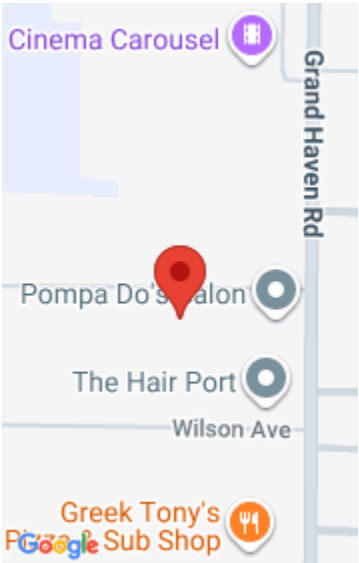

Call us now

Phone: (231)730-8781
Email: tuckerbennerteam@gmail.com
Address: 2747 Lakeshore Drive, Twin Lake, MI 49457

Basics

Category: Land

Status: Active

Lot size: 0.52 sq ft

County: Muskegon

Type: Lot

Bathrooms: 0 baths

Lot Size Acres: 0.52 acres

Building Details

Current Use: Residential

Amenities & Features

Utilities: Natural Gas Available, Electricity Available, Cable Available, None

Lot Features: Buildable, Wooded

Fees & Taxes

Tax Assessed Value: \$12,887

Tax Annual Amount: \$727.28

Tax Year: 2024

School Information

High School District: Mona Shores

Miscellaneous

Call us now



Phone: (231)730-8781

Email: tuckerbennerteam@gmail.com

Address: 2747 Lakeshore Drive, Twin Lake, MI 49457



Road Surface Type: Paved

CrossStreet: Grand Haven Rd

Listing Terms: Cash, Conventional

Call us now



Phone: (231)730-8781
Email: tuckerbennerteam@gmail.com
Address: 2747 Lakeshore Drive, Twin Lake, MI 49457

