

9476, MICHIGAN, SALINE, MI, 48176

https://tuckerbenner.com

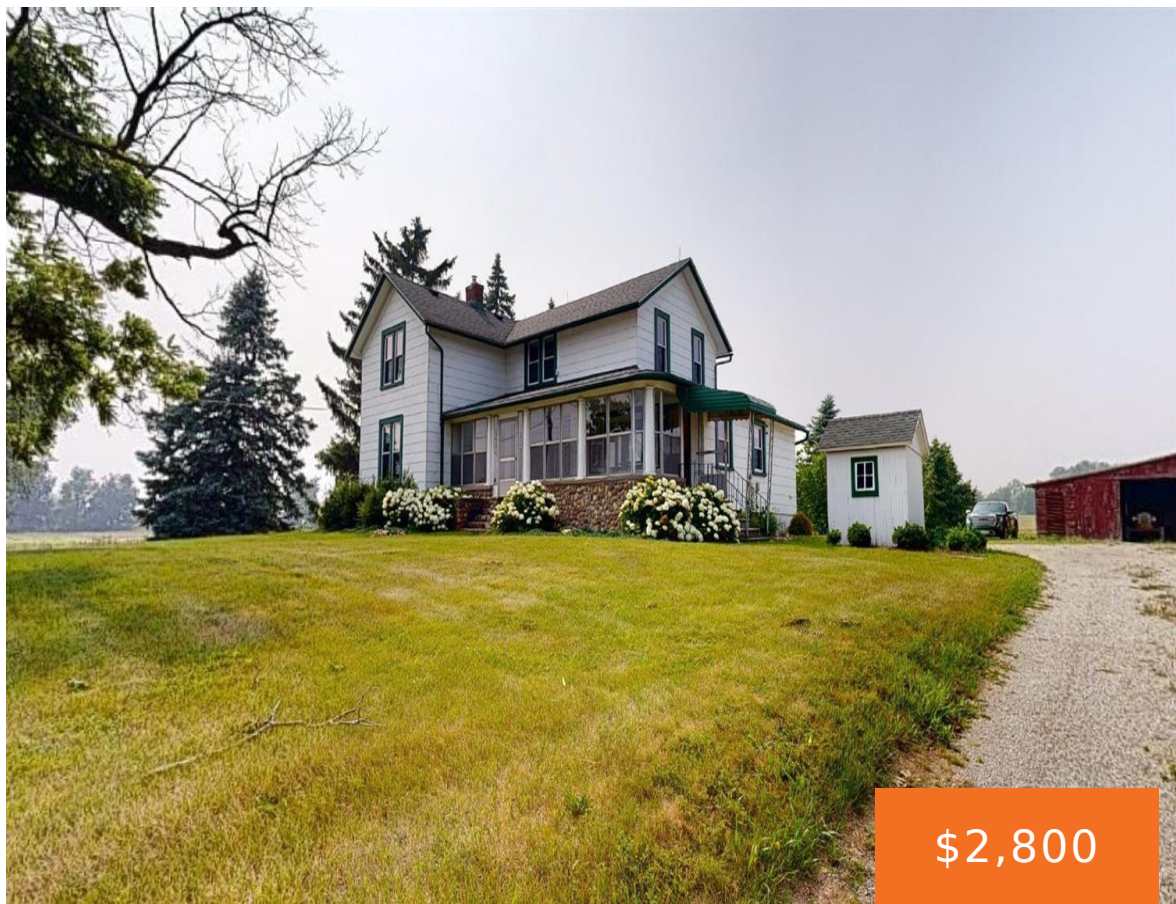

\$2,800



- 4 beds
- 2 baths
- Single Family Residence
- Residential Lease
- Active
- 2016 sq ft

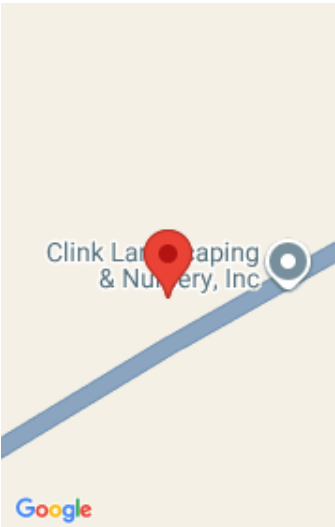

Call us now

Phone: (231)730-8781
Email: tuckerbennerteam@gmail.com
Address: 2747 Lakeshore Drive, Twin Lake, MI 49457

Basics

Category: Residential Lease
Status: Active
Bathrooms: 2 baths
Lot size: 1.5 sq ft
Bathrooms Full: 2
County: Washtenaw

Type: Single Family Residence
Bedrooms: 4 beds
Area: 2016 sq ft
Year built: 1910
Lot Size Acres: 1.5 acres

Building Details

Architectural Style: Farmhouse
Stories: 2

Heating: Forced Air
Basement: Michigan Basement

School Information

High School District: Saline

Miscellaneous

CrossStreet: Dell and W. Michigan

Call us now