

95, ESPLANADE, SOUTH HAVEN, MI, 49090

<https://tuckerbenner.com>

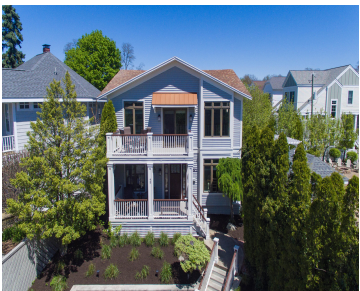

\$1,075,000

This North Beach home is situated in highly sought-after Monroe Park and with such proximity to Lake Michigan, you'll enjoy lake views and listening to waves crashing along the shoreline! Inside, the spacious floor plan has been designed with entertaining in mind. The newly renovated Kitchen is a chef's delight and is fully equipped for [...]

- 3 beds
- 3 baths
- Single Family Residence
- Residential
- Active
- 3200 sq ft



Call us now

Phone: (231)730-8781
Email: tuckerbennerteam@gmail.com
Address: 2747 Lakeshore Drive, Twin Lake, MI 49457

Basics

Category: Residential

Status: Active

Bathrooms: 3 baths

Lot size: 0.1 sq ft

Bathrooms Full: 2

Rooms Total: 10

Bathrooms Half: 1

Type: Single Family Residence

Bedrooms: 3 beds

Area: 3200 sq ft

Year built: 1930

Lot Size Acres: 0.1 acres

County: Van Buren

Building Details

Building Area Total: 3200 sq ft

Architectural Style: Contemporary

Heating: Forced Air

Basement: Crawl Space

Construction Materials: Other

Sewer: Public Sewer

Stories: 2

Amenities & Features

Laundry Features: Main Level

Waterfront Features: Lake

Appliances: Washer, Refrigerator, Range, Oven, Microwave, Dryer, Dishwasher

Cooling: Wall Unit(s), Central Air

Utilities: Phone Connected, Natural Gas Connected, Cable Connected, High-Speed Internet

WaterSource: Public

Window Features: Replacement

Fees & Taxes

Tax Assessed Value: \$380,157

Tax Annual Amount: \$23,368.50

Tax Year: 2024

Call us now

School Information

High School District: South Haven

Miscellaneous

CrossStreet: Avery & North Shore

Listing Terms: Cash, Conventional

Call us now