

950, GILES, MUSKEGON, MI, 49445

<https://tuckerbenner.com>

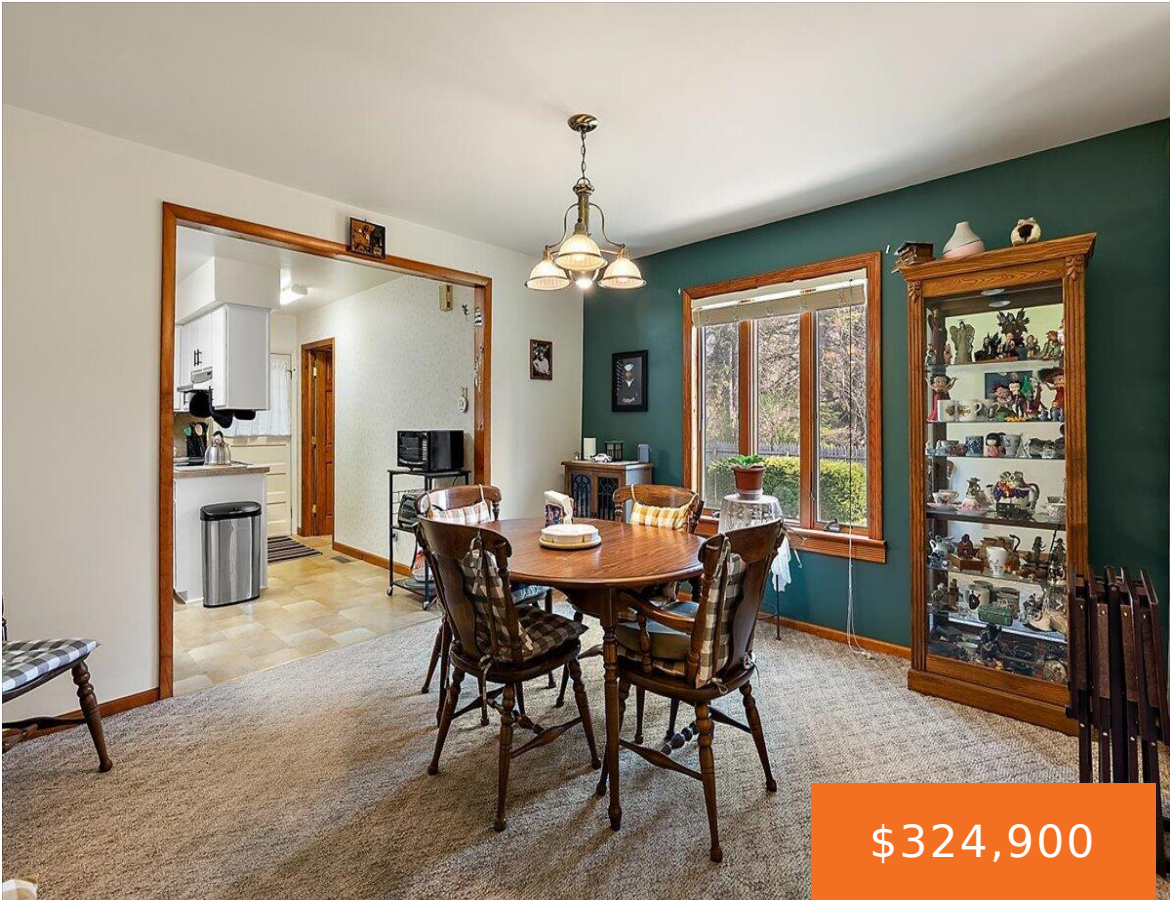

\$324,900



Set back off road on 3/4 acre lot this spacious 4 bedroom 2 1/2 bath is much larger than it looks. Large living room / dining area, kitchen includes stainless steel appliances and primary bedroom suite. Basement includes family room and 1/2 bath and loads of storage. Fenced yard, two car garage and detached one [...]

- 4 beds
- 3 baths
- Single Family Residence
- Residential
- Active
- 2218 sq ft



Call us now

Phone: (231)730-8781
 Email: tuckerbennerteam@gmail.com
 Address: 2747 Lakeshore Drive, Twin Lake, MI 49457



Basics

Category: Residential

Status: Active

Bathrooms: 3 baths

Lot size: 0.76 sq ft

Bathrooms Full: 2

Rooms Total: 6

Bathrooms Half: 1

Type: Single Family Residence

Bedrooms: 4 beds

Area: 2218 sq ft

Year built: 1900

Lot Size Acres: 0.76 acres

County: Muskegon

Building Details

Building Area Total: 1768 sq ft

Architectural Style: Ranch

Heating: Forced Air

Roof: Composition

Construction Materials: Shingle Siding

Sewer: Public

Stories: 1

Basement: Full

Amenities & Features

Laundry Features: In Basement

Fencing: Fenced Back

Garage Spaces: 2

Appliances: Dishwasher, Dryer, Microwave, Range, Refrigerator, Washer

Lot Features: Level

Patio And Porch Features: Porch(es), Screened

Utilities: Phone Available, Natural Gas Available, Electricity Available, Cable Available, Natural Gas Connected, Cable Connected

Parking Features: Detached

WaterSource: Public

Interior Features: Garage Door Opener

Window Features: Insulated Windows

Cooling: Central Air

Fees & Taxes

Call us now



Phone: (231)730-8781

Email: tuckerbennerteam@gmail.com

Address: 2747 Lakeshore Drive, Twin Lake, MI 49457



Tax Assessed Value: \$86,842

Tax Year: 2025

Tax Annual Amount: \$2,814.37

School Information

High School District: Reeths-Puffer

Miscellaneous

CrossStreet: Whitehall & Ann

Listing Terms: Cash, Conventional

Call us now



Phone: (231)730-8781

Email: tuckerbennerteam@gmail.com

Address: 2747 Lakeshore Drive, Twin Lake, MI 49457

