

9529, ADKINS, PORTAGE, MI, 49002

https://tuckerbenner.com

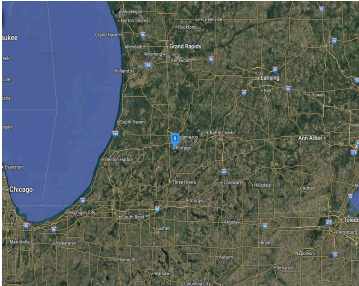
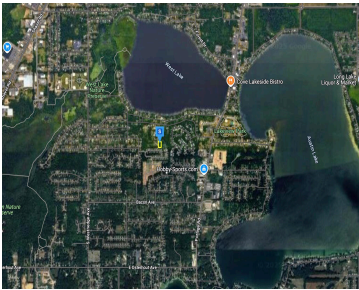
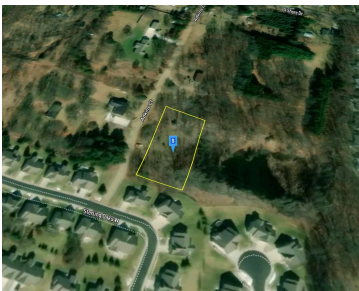

0.76-acre wooded lot in South Portage with no HOA and public utilities ready for your build! Enjoy a peaceful, private setting while staying close to West Lake Nature Preserve and all of Portage's shopping, dining, parks, and amenities. A rare opportunity to create your dream home in a serene yet convenient location!

- 0 baths
- Lot
- Land
- Active



Call us now

Phone: (231)730-8781
Email: tuckerbennerteam@gmail.com
Address: 2747 Lakeshore Drive, Twin Lake, MI 49457

Basics

Category: Land
Status: Active
Lot size: 0.76 sq ft
Lot Size Acres: 0.76 acres

Type: Lot
Bathrooms: 0 baths
Subdivision Name: Supervisor's Plat
County: Kalamazoo

Building Details

Sewer: Public Sewer

Amenities & Features

Utilities: Electricity Available, Electricity Connected
WaterSource: Public
Lot Features: Wooded

Fees & Taxes

Tax Assessed Value: \$27,321
Tax Annual Amount: \$1,673
Tax Year: 2025

School Information

High School District: Portage
HighSchool: Portage Central High School
Middle Or Junior School: Portage Central Middle School
Elementary School: Lake Center Elementary School

Miscellaneous

Call us now

 Phone: (231)730-8781
Email: tuckerbennerteam@gmail.com
Address: 2747 Lakeshore Drive, Twin Lake, MI 49457



Road Surface Type: Paved

CrossStreet: Coral Springs Dr

Listing Terms: Cash, Conventional

Call us now



Phone: (231)730-8781
Email: tuckerbennerteam@gmail.com
Address: 2747 Lakeshore Drive, Twin Lake, MI 49457

