

9539, BEECHWOOD ST, DETROIT, MI, 48204

<https://tuckerbenner.com>

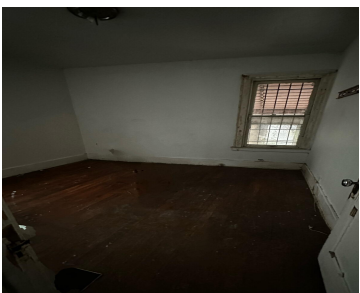

\$29,900



GREAT LOCATION NEAR TO MAIN HIGHWAYS CLOSE TO DOWN TOWN VERY CENTRALLY LOCATED HOUSE NEEDS REHAB PERFECT FOR A INVESTOR

- 1 bed
- 1 bath
- Single Family Residence
- Residential
- Active
- 2400 sq ft

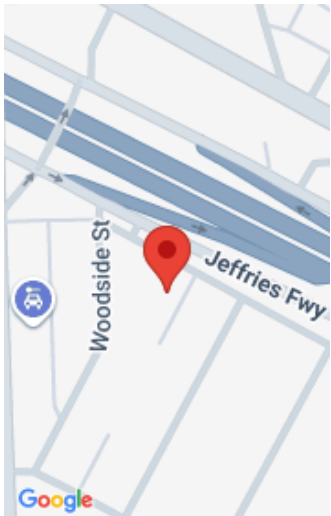

Call us now

Phone: (231)730-8781  
Email: [tuckerbennerteam@gmail.com](mailto:tuckerbennerteam@gmail.com)  
Address: 2747 Lakeshore Drive, Twin Lake, MI 49457



# Basics

**Category:** Residential

**Status:** Active

**Bathrooms:** 1 bath

**Lot size:** 0.12 sq ft

**Bathrooms Full:** 1

**Rooms Total:** 7

**Type:** Single Family Residence

**Bedrooms:** 1 bed

**Area:** 2400 sq ft

**Year built:** 1922

**Lot Size Acres:** 0.12 acres

**County:** Wayne

# Building Details

**Building Area Total:** 1440 sq ft

**Sewer:** Public

**Stories:** 1

**Levels:** Bi-Level

**Construction Materials:** Shingle Siding

**Heating:** Hot Water

**Roof:** Composition

**Basement:** Full

# Amenities & Features

**Laundry Features:** Main Level

**Cooling:** Attic Fan

**WaterSource:** Public

# Fees & Taxes

**Tax Assessed Value:** \$18,900

**Tax Annual Amount:** \$1,068

**Tax Year:** 2024

# School Information

Call us now



Phone: (231)730-8781

Email: tuckerbennerteam@gmail.com

Address: 2747 Lakeshore Drive, Twin Lake, MI 49457



**High School District:** Detroit

**Middle Or Junior School:** Sampson-Webber Leadership Academy

**Elementary School:** Spain Elementary-Middle School

**Miscellaneous**

**CrossStreet:** Grand River / Livernois

**Listing Terms:** Cash

**Call us now**