

9582, R, MATTAWAN, MI, 49071

https://tuckerbenner.com

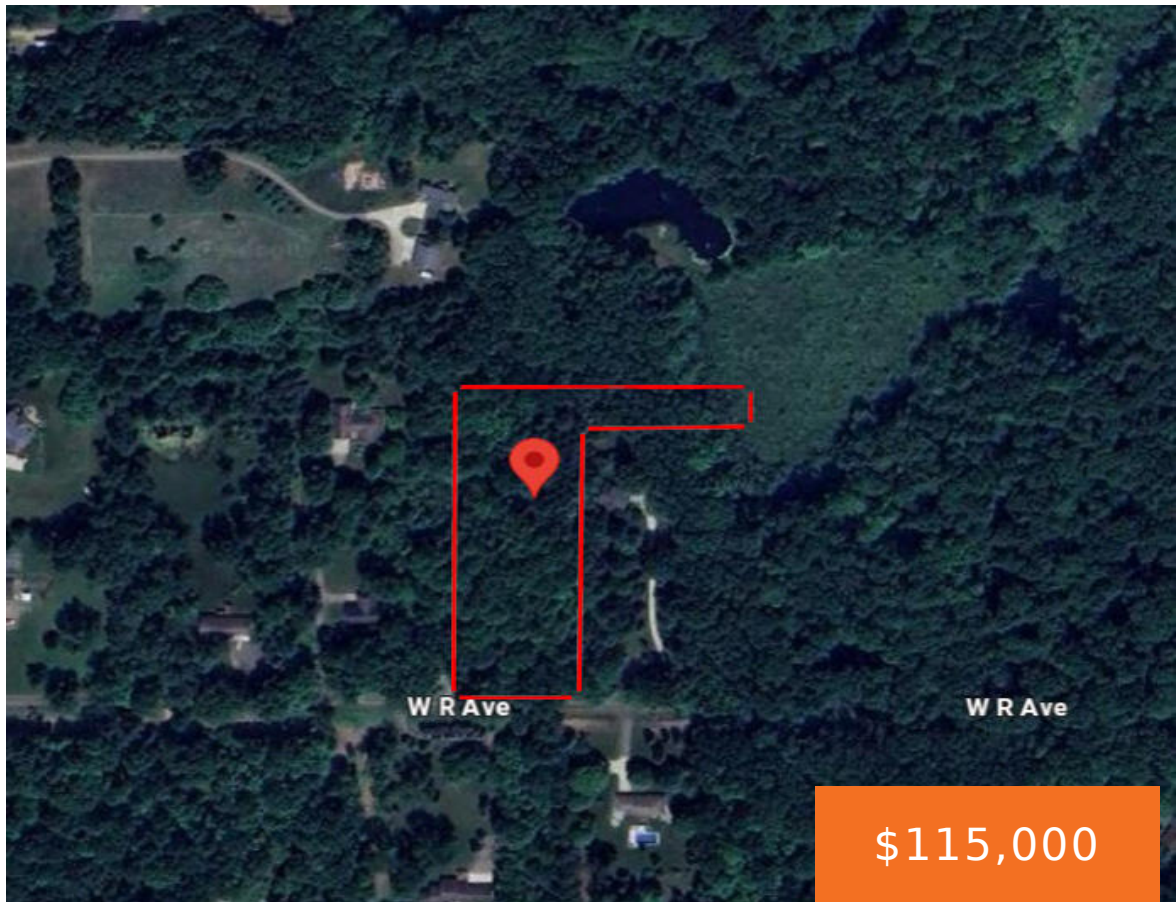

LOCATION, LOCATION, LOCATION! Now available to build your dream home, - W. R ave., is one of the most beautiful areas and roadways with Mattawan Schools, a quick jaunt to Texas corners with dining, shopping, parks, etc.. and yet that private country feel. .3.88 acres with partially cleared for home, and a winding stone drive has [...]

- 0 baths
- Acreage
- Land
- Active

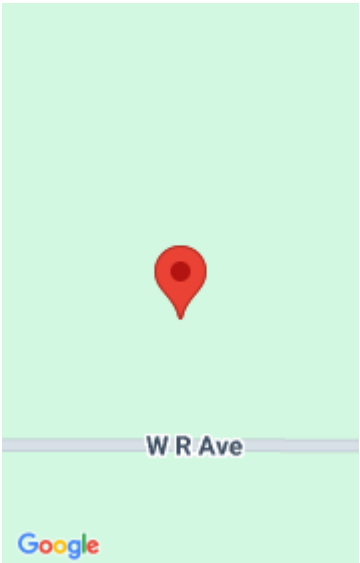

Call us now

Phone: (231)730-8781  
Email: tuckerbennerteam@gmail.com  
Address: 2747 Lakeshore Drive, Twin Lake, MI 49457

# Basics

**Category:** Land

**Status:** Active

**Lot size:** 3.88 sq ft

**County:** Kalamazoo

**Type:** Acreage

**Bathrooms:** 0 baths

**Lot Size Acres:** 3.88 acres

# Building Details

**Sewer:** Septic Tank

**Current Use:** Residential

# Amenities & Features

**Utilities:** Electricity Available, Cable Available, None

**WaterSource:** Well

**Lot Features:** Rolling Hills, Buildable, Wooded

# Fees & Taxes

**Tax Assessed Value:** \$36,030

**Tax Year:** 2025

**Tax Annual Amount:** \$386

# School Information

**High School District:** Mattawan

# Miscellaneous

Call us now

**Road Surface Type:** Paved

**CrossStreet:** 2nd St. and 6th St.

**Listing Terms:** Cash, Conventional

**Call us now**



Phone: (231)730-8781  
Email: tuckerbennerteam@gmail.com  
Address: 2747 Lakeshore Drive, Twin Lake, MI 49457

