

959, WASHTENAW, YPSILANTI, MI, 48197

https://tuckerbenner.com

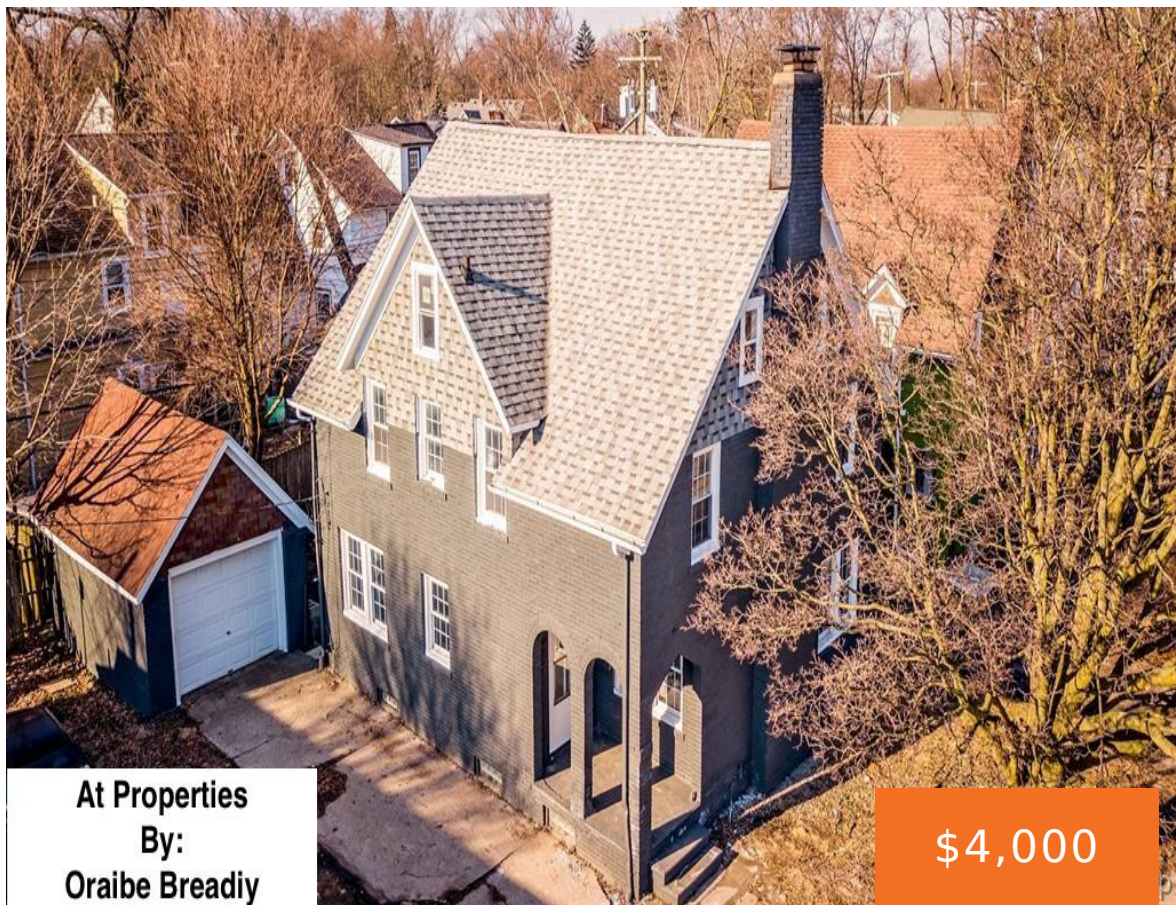

Welcome home to this beautifully maintained and impressively spacious 6-bedroom, 2.5-bath of charm and comfort. From the moment you step inside, you'll feel the warmth and character that make this home truly special. Spread across three floors of living space (plus a large basement), this home provides endless possibilities. The second floor features four generously [...]

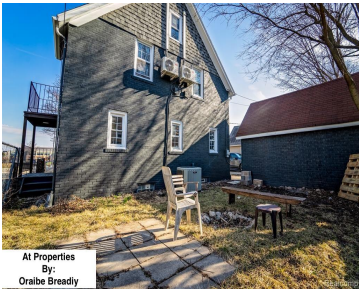

- 6 beds
- 3 baths
- Single Family Residence
- Residential Lease
- Active
- 2012 sq ft



Call us now

Phone: (231)730-8781  
Email: tuckerbennerteam@gmail.com  
Address: 2747 Lakeshore Drive, Twin Lake, MI 49457

# Basics

**Category:** Residential Lease  
**Status:** Active  
**Bathrooms:** 3 baths  
**Lot size:** 0.07 sq ft  
**Bathrooms Full:** 2  
**County:** Washtenaw

**Type:** Single Family Residence  
**Bedrooms:** 6 beds  
**Area:** 2012 sq ft  
**Year built:** 1926  
**Lot Size Acres:** 0.07 acres  
**Bathrooms Half:** 1

# Building Details

**Architectural Style:** Tudor  
**Stories:** 2

**Heating:** Forced Air  
**Basement:** Full

# Amenities & Features

**Laundry Features:** In Basement  
**Parking Features:** Detached  
**Fireplaces Total:** 1

**Fencing:** Fenced Back  
**Garage Spaces:** 1  
**Cooling:** Central Air

# Fees & Taxes

**Association Fee Frequency:** Other  
**Association Fee Includes:** None, Other

**Tax Year:** 1

# School Information

**High School District:** Ypsilanti      **Elementary School:** Estabrook Elementary School

Call us now

---

# Miscellaneous

**CrossStreet:** Cross Street and Washtenaw Ave

**Owner Pays:** Association Fees,  
Internet Access, Taxes

**Tenant Pays:** A/C, Electric, Heat, Lawn/Yard Care, Water,  
Other

Call us now



Phone: (231)730-8781  
Email: tuckerbennerteam@gmail.com  
Address: 2747 Lakeshore Drive, Twin Lake, MI 49457

