

960, MANN, FLINT, MI, 48503
https://tuckerbenner.com

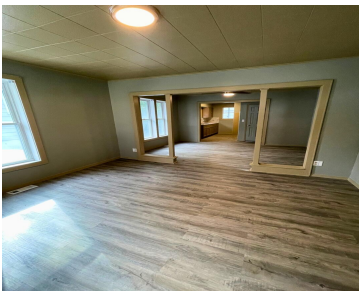

\$89,000



Your New Home just in time for the Holidays! This cozy 3 Bedroom, 1 Bathroom home has been completely updated for your family. Featuring an open layout providing natural lighting, carpet in bedrooms. Both the front and rear porches are covered for you to relax and entertain guests. Fenced backyard, with detached garage. Cheaper than [...]

- 3 beds
- 1 bath
- Single Family Residence
- Residential
- Active
- 864 sq ft

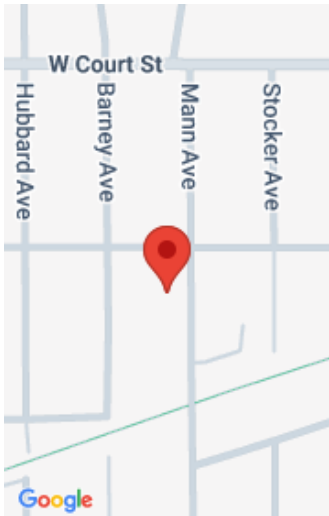

Call us now

Phone: (231)730-8781
Email: tuckerbennerteam@gmail.com
Address: 2747 Lakeshore Drive, Twin Lake, MI 49457

Basics

Category: Residential

Status: Active

Bathrooms: 1 bath

Lot size: 0.09 sq ft

Bathrooms Full: 1

Rooms Total: 3

Type: Single Family Residence

Bedrooms: 3 beds

Area: 864 sq ft

Year built: 1924

Lot Size Acres: 0.09 acres

County: Genesee

Building Details

Building Area Total: 864 sq ft

Sewer: Public

Stories: 1

Basement: Full

Construction Materials: Vinyl Siding

Heating: Forced Air

Roof: Composition, Shingle

Amenities & Features

Laundry Features: Gas Dryer Hookup, In Basement

Fencing: Fenced Back, Front Yard

Garage Spaces: 1

Patio And Porch Features: Covered, Porch(es)

Flooring: Carpet, Vinyl

Parking Features: Detached

WaterSource: Public

Fees & Taxes

Tax Assessed Value: \$9,034

Tax Annual Amount: \$746

Tax Year: 2024

School Information

Call us now



High School District: Flint

Miscellaneous

Road Surface Type: Paved

CrossStreet: Corunna Rd &
Ballenger Hwy

Listing Terms: Cash, FHA, VA Loan, MSHDA, Conventional

Call us now