

960, 15TH, NILES, MI, 49120

https://tuckerbenner.com

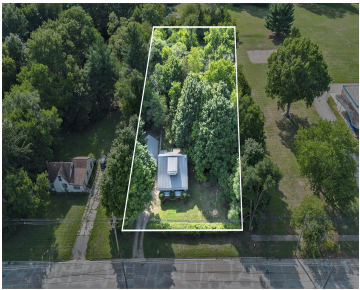

Welcome home to 960 S 15th St! This charming 2-bedroom, 2-bath home offers 1,014 sq ft of comfortable living space in a beautiful park-like setting on nearly an acre of wooded land. Enjoy morning coffee or evening relaxation from the inviting 3-season front porch. Inside, you'll find fresh paint throughout much of the interior and [...]

- 2 beds
- 2 baths
- Single Family Residence
- Residential
- Active
- 1014 sq ft

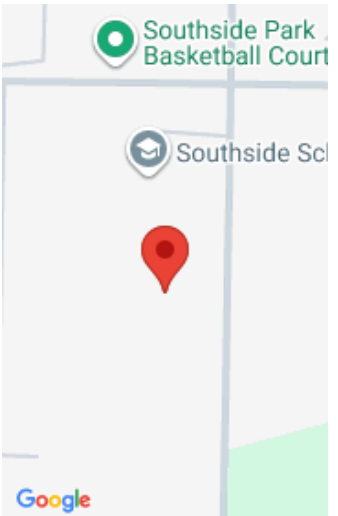

Call us now

Phone: (231)730-8781
Email: tuckerbennerteam@gmail.com
Address: 2747 Lakeshore Drive, Twin Lake, MI 49457

Basics

Category: Residential

Status: Active

Bathrooms: 2 baths

Lot size: 0.87 sq ft

Bathrooms Full: 2

Rooms Total: 5

Type: Single Family Residence

Bedrooms: 2 beds

Area: 1014 sq ft

Year built: 1925

Lot Size Acres: 0.87 acres

County: Berrien

Building Details

Building Area Total: 1014 sq ft

Sewer: Public

Stories: 2

Basement: Full

Construction Materials: Block, Wood Siding

Heating: Forced Air

Roof: Metal

Amenities & Features

Laundry Features: In Bathroom, Main Level

Parking Features: Garage Faces Front, Detached

WaterSource: Public

Lot Features: Level, Wooded

Cooling: Central Air

Flooring: Carpet, Vinyl, Wood

Garage Spaces: 1

Appliances: Dryer, Oven, Range, Refrigerator, Washer

Patio And Porch Features: 3 Season Room, Enclosed, Porch(es)

Fees & Taxes

Tax Assessed Value: \$25,533

Tax Annual Amount: \$982

Tax Year: 2024

Call us now



School Information

High School District: Niles

Miscellaneous

Road Surface Type: Paved **CrossStreet:** Silverbrook Ave & Marion St

Listing Terms: Cash, Conventional

Call us now