

9600, WISE, GREENVILLE, MI, 48838

https://tuckerbenner.com

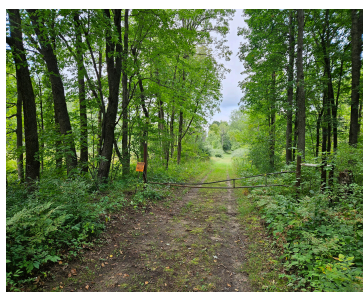
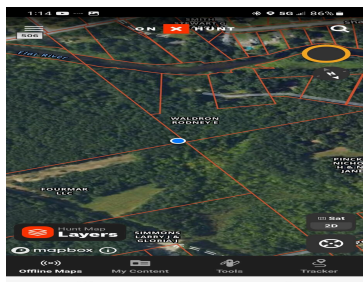
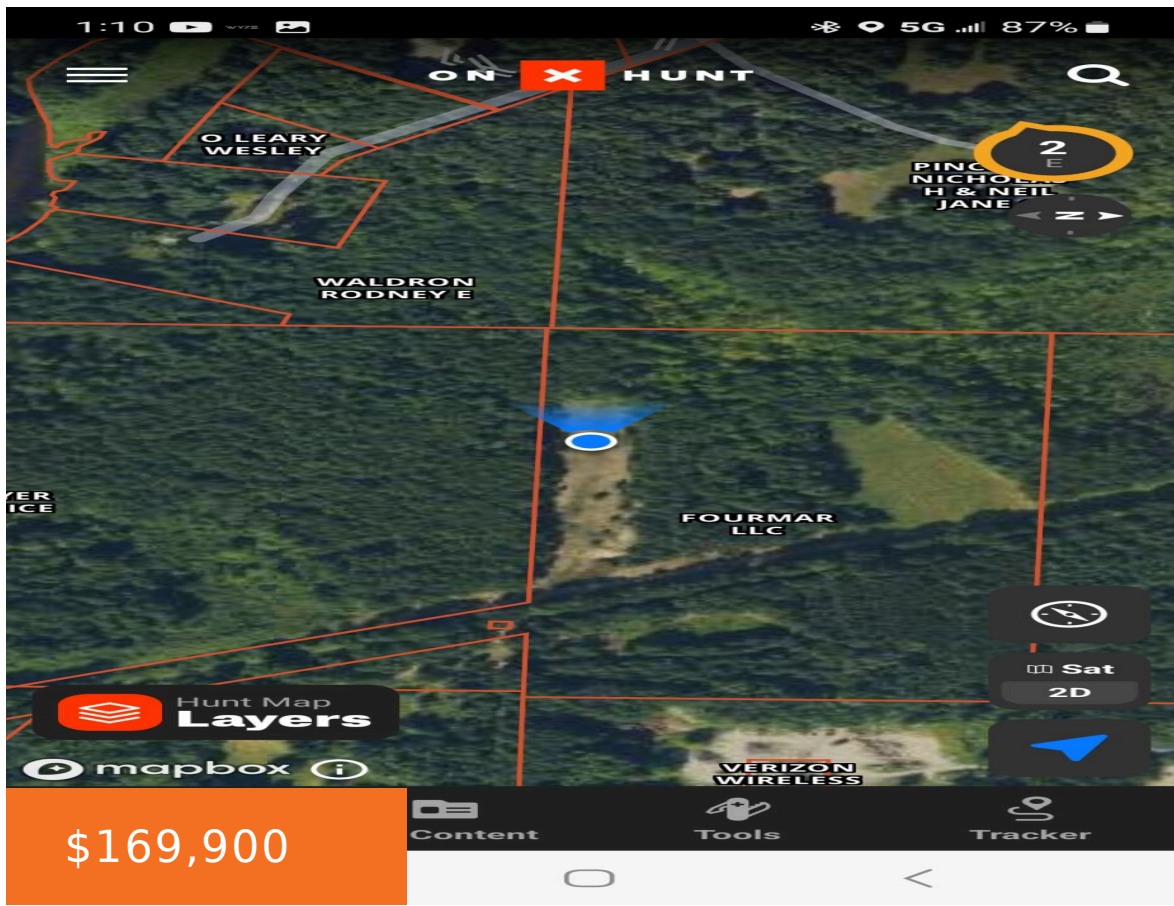

Outdoor enthusiasts looking for land won't want to miss the opportunity to see this beautiful 20 acre slice of nature in Greenville School District. These Michigan woodlands are close to Greenville for community and convenient shopping but are so natural and private that you wouldn't even know it. Access to electric and natural gas in [...]

- 0 baths
- Acreage
- Land
- Active



## Basics

**Category:** Land

**Status:** Active

**Lot size:** 21 sq ft

**County:** Montcalm

**Type:** Acreage

**Bathrooms:** 0 baths

**Lot Size Acres:** 21 acres



### Call us now

Phone: (231)730-8781  
 Email: tuckerbennerteam@gmail.com  
 Address: 2747 Lakeshore Drive, Twin Lake, MI 49457



---

## Building Details

**Current Use:** Residential, Recreational, Hunting

---

## Amenities & Features

**Utilities:** None Connected, Natural Gas Available, Electric Available

**Lot Features:** Ravine, Rolling Hills, Buildable, Cleared, Wooded

---

## Fees & Taxes

**Tax Assessed Value:** \$65,562

**Tax Year:** 2022

**Tax Annual Amount:** \$2,985.52

---

## School Information

**High School District:** Greenville

---

## Miscellaneous

**Road Surface Type:** Unimproved    **CrossStreet:** East of M-91 Off Wise Rd.

**Listing Terms:** Cash, Conventional



### Call us now

Phone: (231)730-8781

Email: [tuckerbennerteam@gmail.com](mailto:tuckerbennerteam@gmail.com)

Address: 2747 Lakeshore Drive, Twin Lake, MI 49457

