

9606, SHOEMAKER, DETROIT, MI, 48213

<https://tuckerbenner.com>

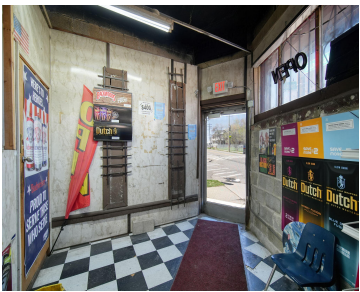
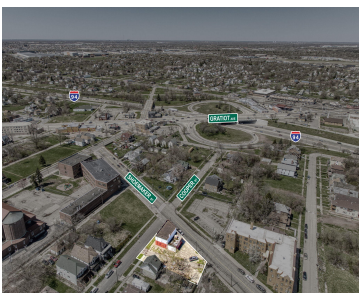

Thriving Neighborhood Market/Store Business Opportunity in the Gratiot Town/Kettering neighborhood of Detroit. Here's your chance to own a beloved neighborhood market and party store business in the vibrant community of Gratiot Town/Kettering. Situated in a growing neighborhood with a sparse urban feel, this business enjoys a loyal customer base who appreciate its convenience and variety [...]

- 2 baths
- Business
- Commercial Sale
- Active



Basics



Call us now

Phone: (231)730-8781
 Email: tuckerbennerteam@gmail.com
 Address: 2747 Lakeshore Drive, Twin Lake, MI 49457



Category: Commercial Sale

Status: Active

Lot size: 0.19 sq ft

Bathrooms Full: 2

Business Name: Crazy Daisy's Market

County: Wayne

Type: Business

Bathrooms: 2 baths

Year built: 1959

Lot Size Acres: 0.19 acres

Business Type: Other, Professional/Office, Professional Service, Restaurant, Storage, Retail

Building Details

Building Area Total: 3588 sq ft

Construction Materials: Brick, Block

Stories Total: 2935

Roof: Rubber

Number Of Buildings: 1

Number Of Units Total: 2

Sewer: Public Sewer

Building Features: Bath Common Area, Multi User Facility, Security System

Foundation Details: Block

Basement: Full

Amenities & Features

Inclusions: 1, 1, 1

Parking Features: Concrete, Driveway

Fireplaces Total: 1

Utilities: Cable Available, Phone Connected, Natural Gas Connected, Electric Connected, Cable Connected

WaterSource: Public

Fees & Taxes

Tax Assessed Value: \$24,318

Tax Annual Amount: \$2,613

Tax Year: 2023

School Information



Call us now

Phone: (231)730-8781

Email: tuckerbennerteam@gmail.com

Address: 2747 Lakeshore Drive, Twin Lake, MI 49457



High School District: Detroit

Miscellaneous

Road Surface Type: Paved

CrossStreet: Cooper & Pennsylvania

Listing Terms: Conventional, Cash

Tenant Pays: Electricity, Gas, Janitorial Service



Call us now

Phone: (231)730-8781

Email: tuckerbennerteam@gmail.com

Address: 2747 Lakeshore Drive, Twin Lake, MI 49457

