

962, SHERIDAN, GRAND RAPIDS, MI, 49503

https://tuckerbenner.com

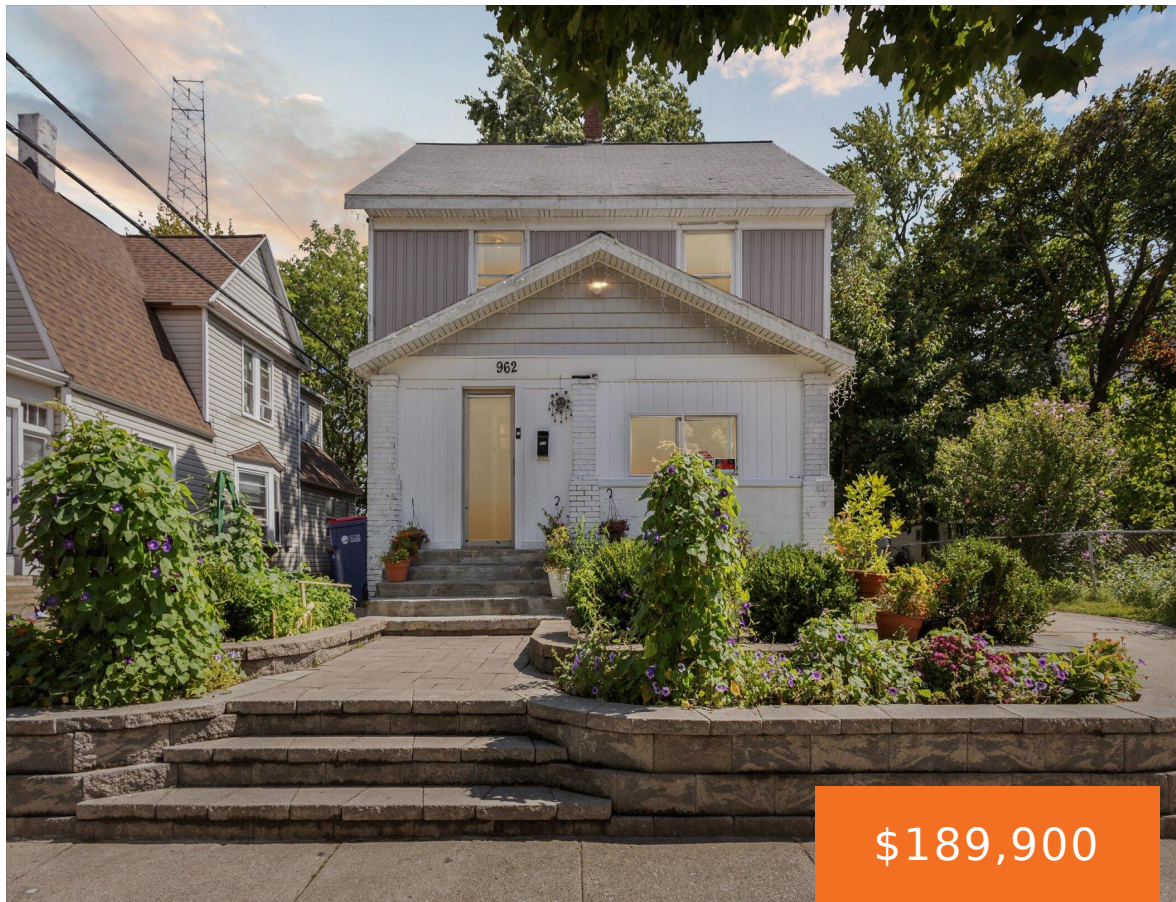

Welcome to this charming Traditional-style home ideally located in the heart of Southwest Grand Rapids, just moments away from downtown amenities. This spacious residence features 4 bedrooms and 2 full baths, offering ample room for comfortable living. Upon entry, you'll be greeted by a generously sized living room, perfect for relaxation and gatherings. Adjacent to [...]

- 4 beds
- 2 baths
- Single Family Residence
- Residential
- Active
- 1965 sq ft

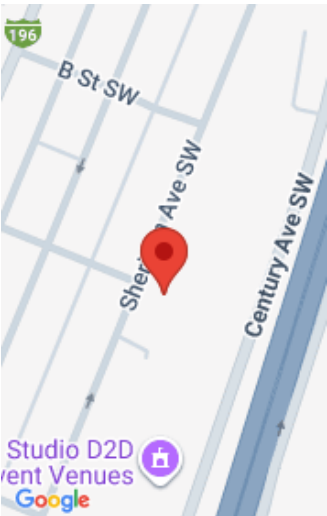

Call us now



Phone: (231)730-8781

Email: tuckerbennerteam@gmail.com

Address: 2747 Lakeshore Drive, Twin Lake, MI 49457



Basics

Category: Residential
Status: Active
Bathrooms: 2 baths
Lot size: 0.1 sq ft
Bathrooms Full: 1
Rooms Total: 9
Bathrooms Half: 1

Type: Single Family Residence
Bedrooms: 4 beds
Area: 1965 sq ft
Year built: 1912
Lot Size Acres: 0.1 acres
County: Kent

Building Details

Building Area Total: 1394 sq ft
Architectural Style: Traditional
Heating: Forced Air
Roof: Shingle

Construction Materials: Vinyl Siding
Sewer: Public
Stories: 2
Basement: Full

Amenities & Features

Laundry Features: In Basement
WaterSource: Public
Interior Features: Broadband, Pantry

Utilities: Phone Available, Natural Gas Available, Electricity Available, Cable Available
Appliances: Dryer, Range, Refrigerator, Washer

Fees & Taxes

Tax Assessed Value: \$74,100
Tax Annual Amount: \$1,200

Tax Year: 2025

Call us now

School Information

High School District: Grand Rapids

Miscellaneous

CrossStreet: Hall st

Listing Terms: Cash, Conventional

Call us now