

9620, VALLEY VIEW, SALINE, MI, 48176

<https://tuckerbenner.com>

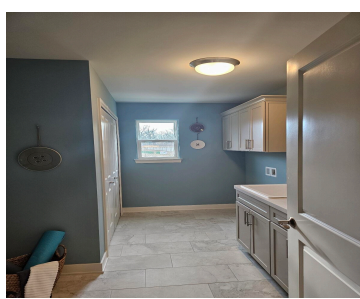
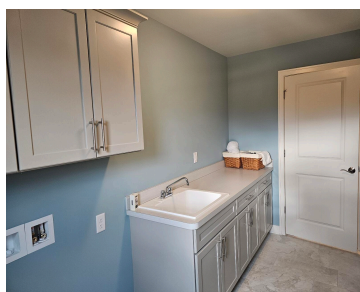
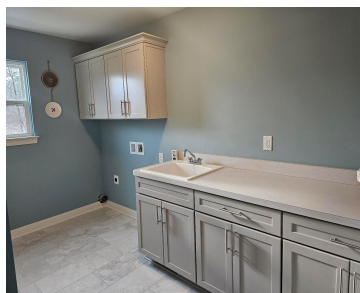

Under construction. It is drywalled. Taxes not yet assessed. Picture is a similar Savannah. The Savannah is a 3050 sq. ft. 4 bedroom 3.5 bath home. Extra large kitchen & nook. Giant 2 story great room with a lot of light. Formal dining room & Study. Primary suite with glamour bath on 1st floor. 3 [...]

- 4 beds
- 4 baths
- Single Family Residence
- Residential
- Active
- 3050 sq ft



Basics

Call us now

Phone: (231)730-8781
Email: tuckerbennerteam@gmail.com
Address: 2747 Lakeshore Drive, Twin Lake, MI 49457



Category: Residential

Status: Active

Bathrooms: 4 baths

Lot size: 0.42 sq ft

Subdivision Name: Saline Valley Farms II

Lot Size Acres: 0.42 acres

County: Washtenaw

Type: Single Family Residence

Bedrooms: 4 beds

Area: 3050 sq ft

Year built: 2026

Bathrooms Full: 3

Rooms Total: 14

Bathrooms Half: 1

Building Details

Building Area Total: 3050 sq ft

Architectural Style: Contemporary

Heating: Forced Air

Roof: Asphalt, Shingle

Construction Materials: Brick, Vinyl Siding

Sewer: Public

Stories: 2

Basement: Full, Walk-Out Access

Amenities & Features

Laundry Features: None

Utilities: Phone Connected, Natural Gas Connected, Cable Connected, High-Speed Internet

Parking Features: Garage Faces Side, Garage Door Opener, Attached

Fireplace Features: Gas Log, Living Room

WaterSource: Public

Interior Features: Ceiling Fan(s), Garage Door Opener, Center Island, Eat-in Kitchen, Pantry

Window Features: Low-Emissivity Windows, Screens, Insulated Windows, Bay/Bow

Patio And Porch Features: Covered, Porch(es)

Cooling: Central Air

Flooring: Carpet, Ceramic Tile, Engineered Hardwood, Vinyl

Association Amenities: Trail(s)

Waterfront Features: Pond

Garage Spaces: 3

Appliances: Built-In Electric Oven, Cooktop, Disposal, Double Oven, Microwave

Lot Features: Sidewalk, Site Condo

Spa Features: Whirlpool Tub

Fireplaces Total: 1

Call us now



Phone: (231)730-8781

Email: tuckerbennerteam@gmail.com

Address: 2747 Lakeshore Drive, Twin Lake, MI 49457



Fees & Taxes

Association Fee Frequency: Annually

Association Fee: \$900

Association Fee Includes: Other, Snow Removal

School Information

High School District: Saline

Elementary School: Pleasant Ridge Elementary School

Miscellaneous

Road Surface Type: Paved

CrossStreet: Milkey Rd & Valley View Dr.

Listing Terms: Cash, FHA, VA Loan, Rural Development, MSHDA, Conventional

Call us now



Phone: (231)730-8781

Email: tuckerbennerteam@gmail.com

Address: 2747 Lakeshore Drive, Twin Lake, MI 49457

