

9621, PETOSKEY, DETROIT, MI, 48204

<https://tuckerbenner.com>

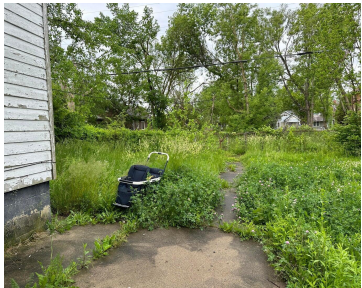

\$39,900



BATVAI....INVESTOR SPECIAL.... SELLER HAS MULTIPLE PROPERTIES FOR SALE AND ALL PROPERTIES ARE AVAILABLE FOR SALE VIA CASH OR LAND CONTRACT. LAND CONTRACT TERMS WILL VARY BASED UPON DOWN PAYMENT AMOUNT AND TERMS NEEDED. 2962 PINGREE, 9621 PETOSKEY, 2305 TUXEDO, 31 FLORENCE, 5756 ST. CLAIR, 7520 HANOVER & 13219 DEXTER

- 3 beds
- 1 bath
- Single Family Residence
- Residential
- Active
- 2076 sq ft



Basics



Call us now

Phone: (231)730-8781
 Email: tuckerbennerteam@gmail.com
 Address: 2747 Lakeshore Drive, Twin Lake, MI 49457



Category: Residential

Type: Single Family Residence

Status: Active

Bedrooms: 3 beds

Bathrooms: 1 bath

Area: 2076 sq ft

Lot size: 0.08 sq ft

Year built: 1924

Bathrooms Full: 1

Lot Size Acres: 0.08 acres

Rooms Total: 3

County: Wayne

Building Details

Building Area Total: 2076 sq ft **Construction Materials:** Aluminum Siding, Stone

Architectural Style: Bungalow **Sewer:** Public Sewer

Heating: Forced Air **Stories:** 1

Basement: Full

Amenities & Features

Laundry Features: In Basement

WaterSource: Public

Fees & Taxes

Tax Assessed Value: \$6,073

Tax Year: 2023

Tax Annual Amount: \$765

School Information

High School District: Detroit

Miscellaneous



Call us now

Phone: (231)730-8781

Email: tuckerbennerteam@gmail.com

Address: 2747 Lakeshore Drive, Twin Lake, MI 49457



CrossStreet: N/A

Listing Terms: Cash, Contract



Call us now

Phone: (231)730-8781

Email: tuckerbennerteam@gmail.com

Address: 2747 Lakeshore Drive, Twin Lake, MI 49457

