

9626, VALLEY VIEW, SALINE, MI, 48176

https://tuckerbenner.com

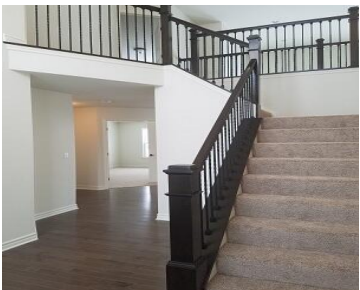
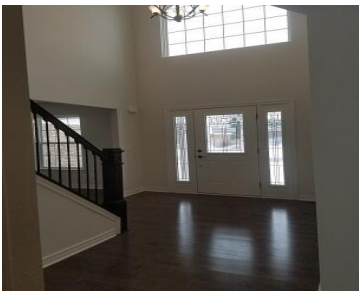

Pictures are a similar LaGrande II home. The La Grande II. A Rock Star house! 3450 sq.ft. 4 bedrooms 3 1/2 baths. Two story greatroom with a large wall of windows for natural light & a 2 sided see thru fireplace. Study, formal dining room, formal living room, Gourmet Kitchen includes double oven, cooktop, Chimney [...]

- 4 beds
- 4 baths
- Single Family Residence
- Residential
- Active
- 3450 sq ft

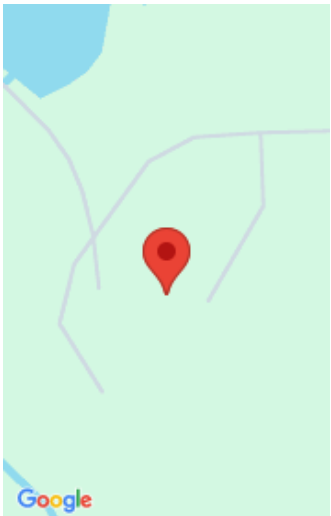

Call us now

Phone: (231)730-8781
Email: tuckerbennerteam@gmail.com
Address: 2747 Lakeshore Drive, Twin Lake, MI 49457

Basics

Category: Residential

Status: Active

Bathrooms: 4 baths

Lot size: 0.59 sq ft

Subdivision Name: Saline Valley Farms II

Lot Size Acres: 0.59 acres

County: Washtenaw

Type: Single Family Residence

Bedrooms: 4 beds

Area: 3450 sq ft

Year built: 2025

Bathrooms Full: 3

Rooms Total: 16

Bathrooms Half: 1

Building Details

Building Area Total: 3450 sq ft

Architectural Style: Colonial

Heating: Forced Air

Roof: Asphalt, Shingle

Construction Materials: Brick, Vinyl Siding

Sewer: Public Sewer

Stories: 2

Basement: Daylight, Full

Amenities & Features

Laundry Features: None

Parking Features: Garage Faces Side, Garage Door Opener, Attached

Fireplace Features: Den, Family Room, Gas Log

WaterSource: Well

Interior Features: Whirlpool Tub, Kitchen Island, Pantry

Window Features: Low-Emissivity Windows, Screens, Insulated Windows

Cooling: Central Air

Utilities: Phone Connected, Natural Gas Connected, Cable Connected, Public Water, High-Speed Internet

Waterfront Features: Pond

Garage Spaces: 3

Appliances: Microwave, Double Oven, Disposal, Dishwasher, Built-In Electric Oven

Lot Features: Sidewalk, Site Condo, Cul-De-Sac

Fireplaces Total: 2

Call us now

School Information

High School District: Saline	HighSchool: Saline High School
Middle Or Junior School: Saline Middle School	Elementary School: Pleasant Ridge Elementary School

Miscellaneous

Road Surface Type: Paved	CrossStreet: Milkey Rd. & Valley Farms Dr.
Listing Terms: Cash, FHA, VA Loan, Rural Development, Conventional	

Call us now