

963, KAYPAT, RHODES, MI, 48652

https://tuckerbenner.com

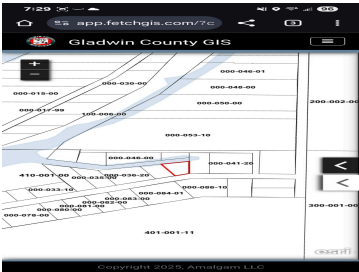

- 0 baths
- Acreage
- Land
- Active

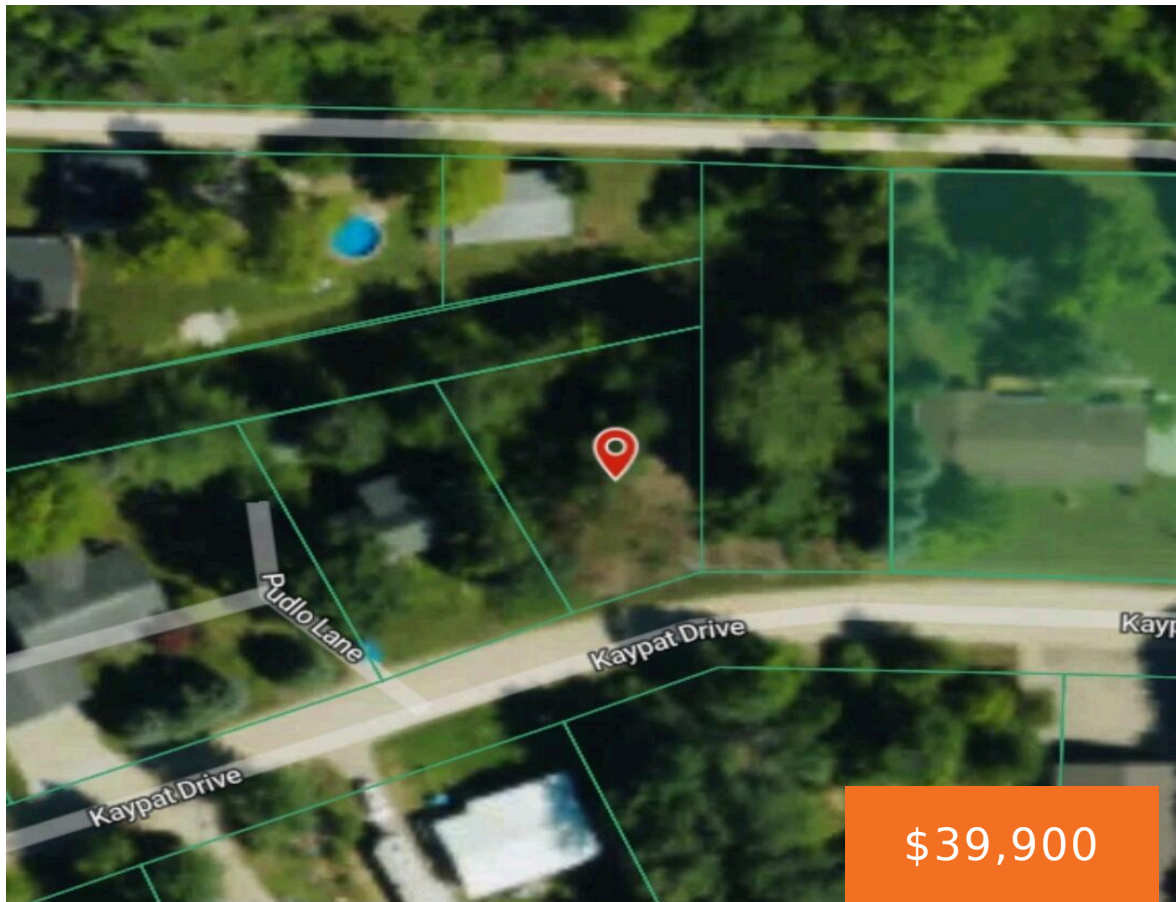

Call us now

Phone: (231)730-8781
Email: tuckerbennerteam@gmail.com
Address: 2747 Lakeshore Drive, Twin Lake, MI 49457

Basics

Category: Land

Status: Active

Lot size: 0.15 sq ft

County: Gladwin

Type: Acreage

Bathrooms: 0 baths

Lot Size Acres: 0.15 acres

Building Details

Current Use: Residential

Amenities & Features

Utilities: Electricity Available, None

Waterfront Features: Lake

Lot Features: Buildable

Fees & Taxes

Tax Assessed Value: \$9,371

Tax Year: 2024

Tax Annual Amount: \$989

School Information

High School District: Beaverton

Miscellaneous

CrossStreet: Middle Rd

Listing Terms: Cash, Conventional

Call us now