

# 965, SHERIDAN, MUSKEGON, MI, 49442

<https://tuckerbenner.com>

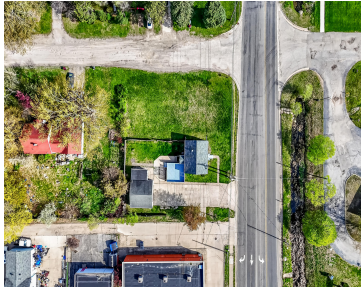

Affordable and move in ready 3 bedroom, 1 bath home with fresh updates including paint and flooring. Offers a nice sized living room and a functional layout. The basement adds additional living space with a second living room, bedroom, plus storage and utility area. Large back deck overlooking the yard, along with a 2 car [...]

- 3 beds
- 1 bath
- Single Family Residence
- Residential
- Active
- 1440 sq ft

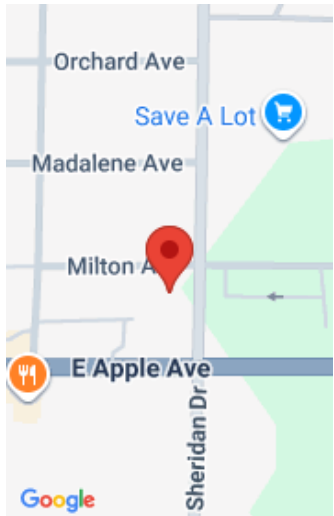

## Call us now

Phone: (231)730-8781  
Email: [tuckerbennerteam@gmail.com](mailto:tuckerbennerteam@gmail.com)  
Address: 2747 Lakeshore Drive, Twin Lake, MI 49457



---

## Basics

**Category:** Residential

**Status:** Active

**Bathrooms:** 1 bath

**Lot size:** 0.33 sq ft

**Subdivision Name:** Park Manor

**Lot Size Acres:** 0.33 acres

**County:** Muskegon

**Type:** Single Family Residence

**Bedrooms:** 3 beds

**Area:** 1440 sq ft

**Year built:** 1947

**Bathrooms Full:** 1

**Rooms Total:** 5

---

## Building Details

**Building Area Total:** 720 sq ft

**Architectural Style:** Cape Cod

**Heating:** Forced Air

**Roof:** Composition, Shingle

**Construction Materials:** Vinyl Siding

**Sewer:** Public

**Stories:** 1

**Basement:** Full

---

## Amenities & Features

**Laundry Features:** Gas Dryer Hookup, In Basement, Laundry Room, Washer Hookup

**Utilities:** Phone Available, Natural Gas Available, Electricity Available, Cable Available, Natural Gas Connected

**Parking Features:** Garage Faces Front, Detached

**WaterSource:** Public

**Interior Features:** Ceiling Fan(s), Broadband, Garage Door Opener, Pantry

**Window Features:** Replacement

**Flooring:** Carpet, Vinyl

**Fencing:** Fenced Back, Privacy

**Garage Spaces:** 2

**Appliances:** Dishwasher, Range, Refrigerator

**Lot Features:** Corner Lot, Level

**Patio And Porch Features:** Deck, Patio

### Call us now



Phone: (231)730-8781

Email: tuckerbennerteam@gmail.com

Address: 2747 Lakeshore Drive, Twin Lake, MI 49457



---

## Fees & Taxes

**Tax Assessed Value:** \$61,926

**Tax Year:** 2026

**Tax Annual Amount:** \$2,348.97

---

## School Information

**High School District:** Orchard View

---

## Miscellaneous

**Road Surface Type:** Paved

**CrossStreet:** Apple Ave & Milton Ave

**Listing Terms:** Cash, Conventional

### Call us now



Phone: (231)730-8781

Email: tuckerbennerteam@gmail.com

Address: 2747 Lakeshore Drive, Twin Lake, MI 49457

