

966, SCIOTO, COMSTOCK PARK, MI, 49321

<https://tuckerbenner.com>

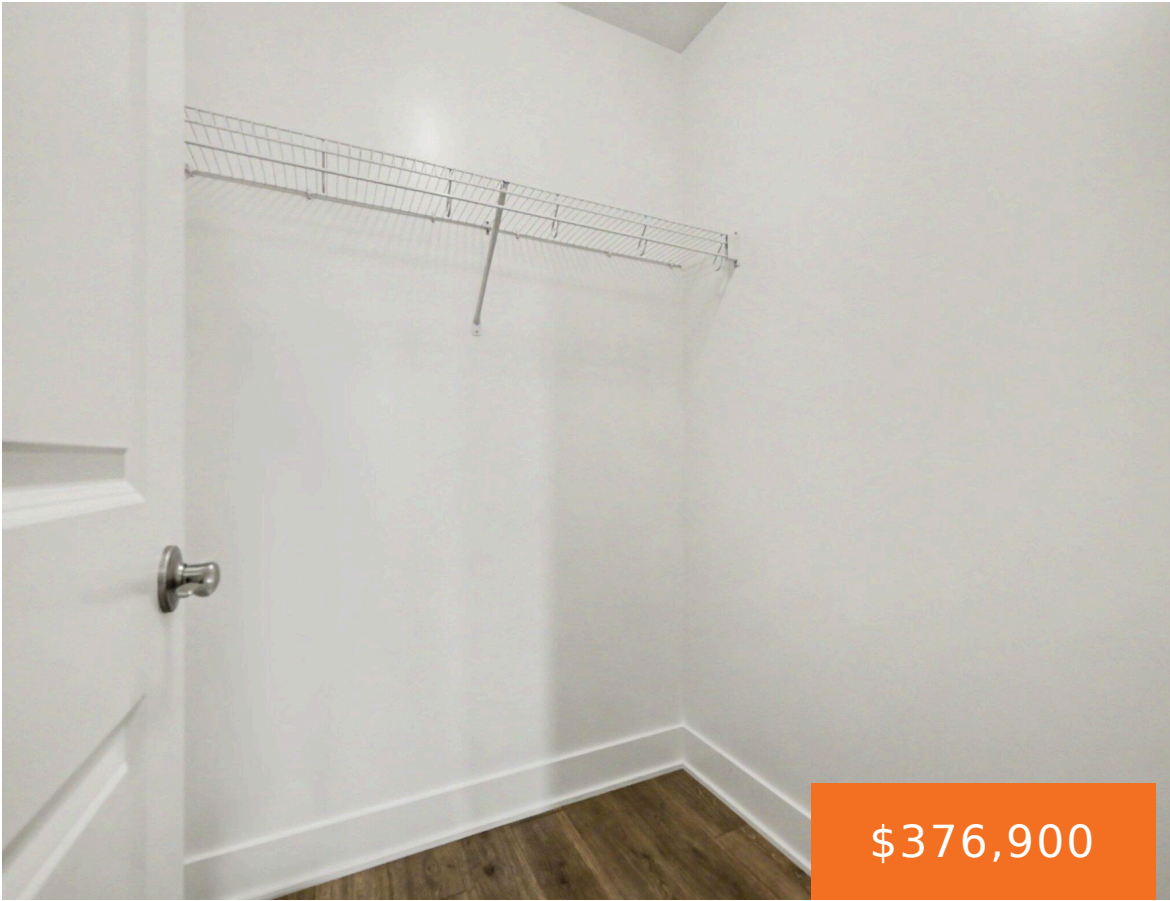

New Condo Neighborhood - New Floorplan - Now Complete! Introducing the Ashford ranch condo floor plan from Interra Homes - New Comstock Park Condo Community Conveniently located near Alpine Ave and the I-96 interchange. The main floor, you will find two bedrooms and two full bathrooms, laundry, a walk-in pantry and tons of natural light. [...]

- 2 beds
- 2 baths
- Condominium
- Residential
- Active
- 1398 sq ft



Basics

Call us now



Phone: (231)730-8781
Email: tuckerbennerteam@gmail.com
Address: 2747 Lakeshore Drive, Twin Lake, MI 49457



Category: Residential

Status: Active

Bathrooms: 2 baths

Year built: 2026

Bathrooms Full: 2

Rooms Total: 12

Type: Condominium

Bedrooms: 2 beds

Area: 1398 sq ft

Subdivision Name: The Range - Condos

Lot Size Acres: 0 acres

County: Kent

Building Details

Building Area Total: 1398 sq ft

Architectural Style: Ranch

Heating: Forced Air

Roof: Fiberglass

Construction Materials: Vinyl Siding

Sewer: Public

Stories: 1

Basement: Daylight

Amenities & Features

Laundry Features: Gas Dryer Hookup, Laundry Room, Washer Hookup

Utilities: Phone Available, Cable Available, Natural Gas Connected

Parking Features: Garage Faces Front, Attached

WaterSource: Public

Interior Features: Ceiling Fan(s), Broadband, Garage Door Opener, Center Island, Eat-in Kitchen, Pantry

Window Features: Low-Emissivity Windows, Screens, Insulated Windows, Garden Window

Cooling: Central Air, SEER 13 or Greater

Flooring: Carpet, Laminate

Association Amenities: Playground, Other

Garage Spaces: 2

Appliances: Humidifier, Dishwasher, Disposal, Microwave, Range, Refrigerator

Lot Features: Sidewalk, Cul-De-Sac

Patio And Porch Features: Deck

Fees & Taxes

Call us now



Phone: (231)730-8781

Email: tuckerbennerteam@gmail.com

Address: 2747 Lakeshore Drive, Twin Lake, MI 49457



Association Fee Frequency:
Monthly

Association Fee: \$275

Tax Year: 2025

Association Fee Includes: Water, Trash, Snow
Removal, Sewer, Lawn/Yard Care

School Information

High School District: Kenowa Hills

Miscellaneous

Road Surface Type: Paved

CrossStreet: Alpine Ave & Alpine Church Rd

Listing Terms: Cash, Conventional

Call us now



Phone: (231)730-8781

Email: tuckerbennerteam@gmail.com

Address: 2747 Lakeshore Drive, Twin Lake, MI 49457

