

9700, NO 1, COPEMISH, MI, 49625

<https://tuckerbenner.com>

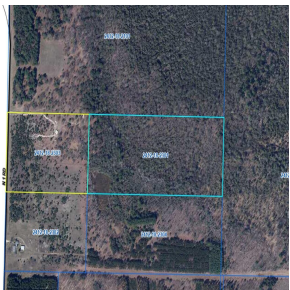
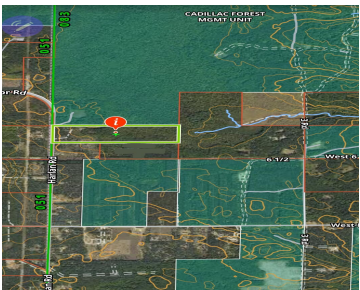
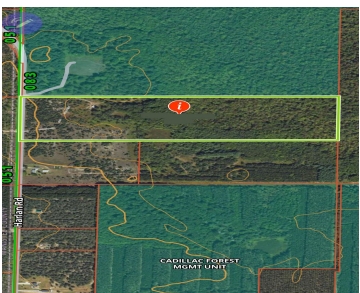

Get away to this magical 40-acre oasis made of 2 buildable parcels near Crystal Mountain. Parcel A (15ac) has a storage building on it and Parcel B (25 ac) is vacant with a creek coming into the E side of the property. Both parcels boarder 1100+acres of state land for you to use for hunting, [...]

- 0 baths
- Acreage
- Land
- Active

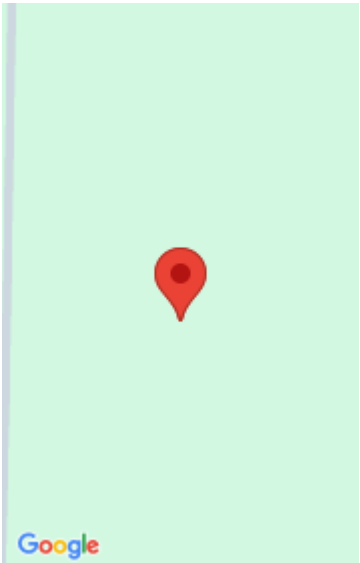

Call us now

Phone: (231)730-8781
Email: tuckerbennerteam@gmail.com
Address: 2747 Lakeshore Drive, Twin Lake, MI 49457



Basics

Category: Land

Status: Active

Lot size: 40 sq ft

County: Wexford

Type: Acreage

Bathrooms: 0 baths

Lot Size Acres: 40 acres

Building Details

Current Use: Recreational, Hunting, Agricultural

Amenities & Features

Utilities: Electricity Available, Electricity Connected

WaterSource: Well

Waterfront Features: Stream/Creek

Lot Features: Adj to Public Land, Buildable, Building, Recreational, Wetland Area, Wooded

Fees & Taxes

Tax Assessed Value: \$25,062

Tax Annual Amount: \$1,528

Tax Year: 2024

School Information

High School District: Mesick

Miscellaneous

Call us now



Phone: (231)730-8781

Email: tuckerbennerteam@gmail.com

Address: 2747 Lakeshore Drive, Twin Lake, MI 49457



Road Surface Type: Paved

CrossStreet: Read Road

Listing Terms: Cash, Conventional

Call us now



Phone: (231)730-8781
Email: tuckerbennerteam@gmail.com
Address: 2747 Lakeshore Drive, Twin Lake, MI 49457

