975, DOGWOOD MEADOWS, ADA, MI, 49301

https://tuckerbenner.com

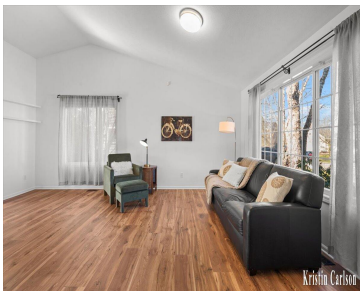

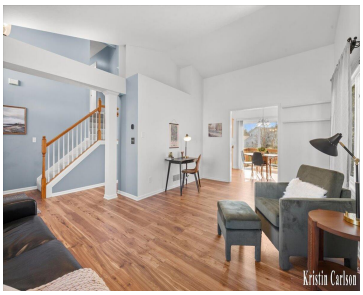

Rare opportunity in Ada Moorings with over 3,250 finished square feet in the Forest Hills Public Schools district. Homes offering this much space under $600K are a rare find in this neighborhood. This 5-bedroom, 3.5-bath home offers the space and flexibility many buyers are looking for. The main levels feature a bright kitchen with updated […]

- 4 beds
- 4 baths
- Single Family Residence
- Residential
- Active
- 3256 sq ft

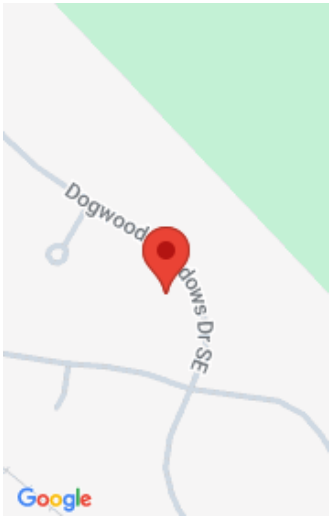

Call us now

Phone: (231)730-8781
Email: tuckerbennerteam@gmail.com
Address: 2747 Lakeshore Drive, Twin Lake, MI 49457

Basics

Category: Residential

Type: Single Family Residence

Status: Active

Bedrooms: 4 beds

Bathrooms: 4 baths

Area: 3256 sq ft

Lot size: 0.29 sq ft

Year built: 2003

Subdivision Name: Ada Moorings

Bathrooms Full: 3

Lot Size Acres: 0.29 acres

Rooms Total: 12

County: Kent

Bathrooms Half: 1

Building Details

Building Area Total: 2100 sq ft

Construction Materials: Brick, Vinyl Siding

Sewer: Public

Heating: Forced Air

Stories: 5

Roof: Composition

Levels: Quad-Level

Basement: Daylight, Walk-Out Access

Amenities & Features

Laundry Features: Laundry Room, Main Level

Flooring: Carpet, Vinyl

Association Amenities: Playground, Trail(s)

Parking Features: Garage Faces Front, Garage Door Opener, Attached

Fireplace Features: Family Room, Gas Log

Garage Spaces: 2

WaterSource: Public

Appliances: Bar Fridge, Dishwasher, Disposal, Dryer, Microwave, Range, Refrigerator, Washer

Interior Features: Ceiling Fan(s), Garage Door Opener, Wet Bar, Eat-in Kitchen

Window Features: Screens

Patio And Porch Features: Deck, Porch(es)

Exterior Features: Play Equipment

Fireplaces Total: 1

Cooling: Central Air

Call us now

Phone: (231)730-8781

Email: tuckerbennerteam@gmail.com

Address: 2747 Lakeshore Drive, Twin Lake, MI 49457

Fees & Taxes

Tax Assessed Value: $182,295

Association Fee: $700

Tax Annual Amount: $5,590.45

Association Fee Frequency: Annually

Tax Year: 2025

Association Fee Includes: Trash, Snow Removal

School Information

High School District: Forest Hills

HighSchool: Forest Hills Central High School

Middle Or Junior School: Central Middle School

Elementary School: Thornapple Elementary School

Miscellaneous

Road Surface Type: Paved

CrossStreet: Grand River and Buttrick

Listing Terms: Cash, Conventional

Call us now

Phone: (231)730-8781

Email: tuckerbennerteam@gmail.com

Address: 2747 Lakeshore Drive, Twin Lake, MI 49457