

975, MAIN, PLYMOUTH, MI, 48170  
https://tuckerbenner.com

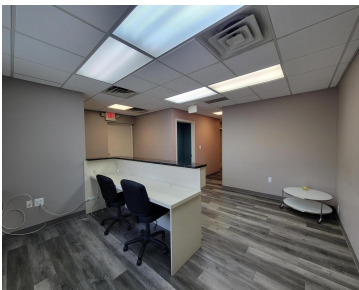

\$16.99

Elevate your business in this newly updated, 1,625 SF office suite, walkable to Downtown Plymouth. Move-in ready yet flexible, the layout suits a salon, medical or therapy practice, or any professional use. Enjoy a welcoming lobby, three private offices, and a large conference room for team or client meetings. The suite also includes a well-appointed [...]

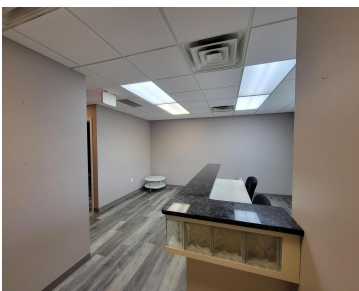

- 0 baths
- Office
- Commercial Lease
- Active

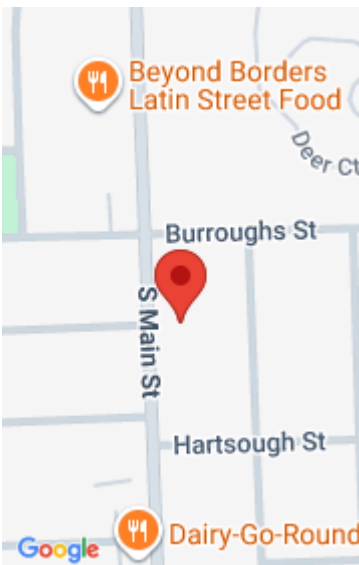

Call us now

Phone: (231)730-8781  
Email: tuckerbennerteam@gmail.com  
Address: 2747 Lakeshore Drive, Twin Lake, MI 49457

# Basics

**Category:** Commercial Lease    **Type:** Office  
**Status:** Active    **Bathrooms:** 0 baths  
**Lot size:** 0.48 sq ft    **Year built:** 1965  
**Lot Size Acres:** 0.48 acres    **Business Type:** Professional Service, Professional/Office  
**County:** Wayne

# Building Details

**Building Area Total:** 1625 sq ft    **Heating:** Forced Air  
**Number Of Buildings:** 1

# Amenities & Features

**Utilities:** Phone Connected, Natural Gas Connected, Electricity Connected, Cable Connected    **Fireplaces Total:** 1  
**Cooling:** Central Air

# Fees & Taxes

**Tax Assessed Value:** \$270,900    **Tax Year:** 2024

# School Information

**High School District:** Plymouth-Canton

# Miscellaneous

Call us now

**CrossStreet:** Main & Burroughs

**Tenant Pays:** Electric, Water, Sewer, Gas

**Call us now**



Phone: (231)730-8781  
Email: [tuckerbennerteam@gmail.com](mailto:tuckerbennerteam@gmail.com)  
Address: 2747 Lakeshore Drive, Twin Lake, MI 49457

