

9776, HARBOR TRAIL, WHITMORE LAKE, MI, 48189

https://tuckerbenner.com

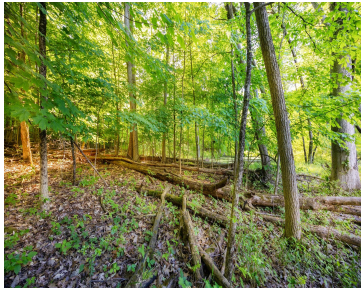

\$155,000



Beautiful rolling and wooded lot in award winning Dexter Schools, Webster Twp. Exclusive Harbor Trail community. An area of all newer built custom homes. Just over 2 acres. All paved roads. Easy access to all highways and any commute in SE Mi.

- 0 baths
- Lot
- Land
- Active



Basics

Category: Land

Status: Active

Lot size: 2.06 sq ft

Lot Size Acres: 2.06 acres

Type: Lot

Bathrooms: 0 baths

Subdivision Name: Harbor Trail

County: Washtenaw



Call us now

Phone: (231)730-8781
 Email: tuckerbennerteam@gmail.com
 Address: 2747 Lakeshore Drive, Twin Lake, MI 49457



Building Details

Current Use: Residential

Amenities & Features

Utilities: Broadband, None **Lot Features:** Rolling Hills, Buildable, Cul-De-Sac, Wooded

Fees & Taxes

Tax Assessed Value: \$48,000

Association Fee Frequency: Annually

Association Fee: \$1,000

Tax Year: 2023

Tax Annual Amount: \$1,725

School Information

High School District: Dexter

Miscellaneous

Road Surface Type: Paved

CrossStreet: Harbor Trail and
Pintail

Listing Terms: Cash, Rural Development, VA Loan,
Conventional



Call us now

Phone: (231)730-8781

Email: tuckerbennerteam@gmail.com

Address: 2747 Lakeshore Drive, Twin Lake, MI 49457

