

9790, WINDFLOWER, PORTAGE, MI, 49024

https://tuckerbenner.com

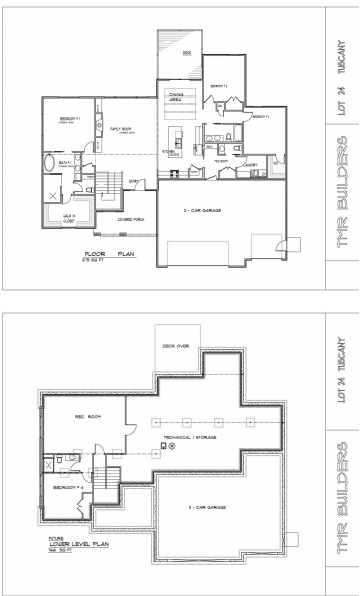

Enjoy the luxury of a NEW Home built by TMR Builders. Located in Portage Schools, in the Oakland Farms Neighborhood! This fabulous 3 bedroom 2 bath home is now under construction so there is time to make your own selections! (photos in listing are stock photos) Features of this well thought out spacious floor plan [...]

- 3 beds
- 3 baths
- Single Family Residence
- Residential
- Active
- 2175 sq ft

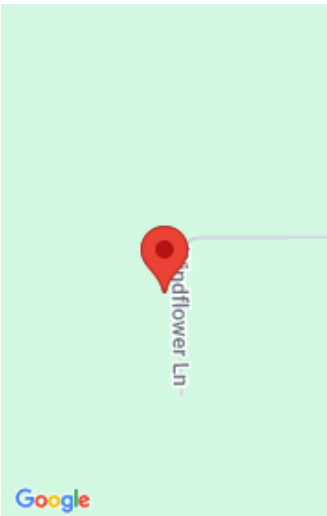

Basics

Category: Residential

Status: Active

Bathrooms: 3 baths

Lot size: 0 sq ft

Subdivision Name: Oakland Farms

Lot Size Acres: 0 acres

County: Kalamazoo

Type: Single Family Residence

Bedrooms: 3 beds

Area: 2175 sq ft

Year built: 2025

Bathrooms Full: 2

Rooms Total: 7

Bathrooms Half: 1

Building Details

Building Area Total: 2175 sq ft

Architectural Style: Ranch

Heating: Forced Air

Basement: Full, Walk-Out Access

Construction Materials: Vinyl Siding

Sewer: Public Sewer

Stories: 1

Amenities & Features

Laundry Features: Gas Dryer Hookup, Main Level, Washer Hookup

Fireplace Features: Family Room, Gas Log

WaterSource: Public

Exterior Features: Porch(es), Deck(s)

Cooling: Central Air

Parking Features: Attached

Garage Spaces: 3

Interior Features: Kitchen Island, Pantry

Fireplaces Total: 1

School Information

High School District: Portage

Call us now

Miscellaneous

Road Surface Type: Paved

CrossStreet: Ashford Trail and end

Listing Terms: Cash, FHA, VA Loan, Conventional

Call us now



Phone: (231)730-8781
Email: tuckerbennerteam@gmail.com
Address: 2747 Lakeshore Drive, Twin Lake, MI 49457

