9798, SLOPE, ONEKAMA, MI, 49675

https://tuckerbenner.com

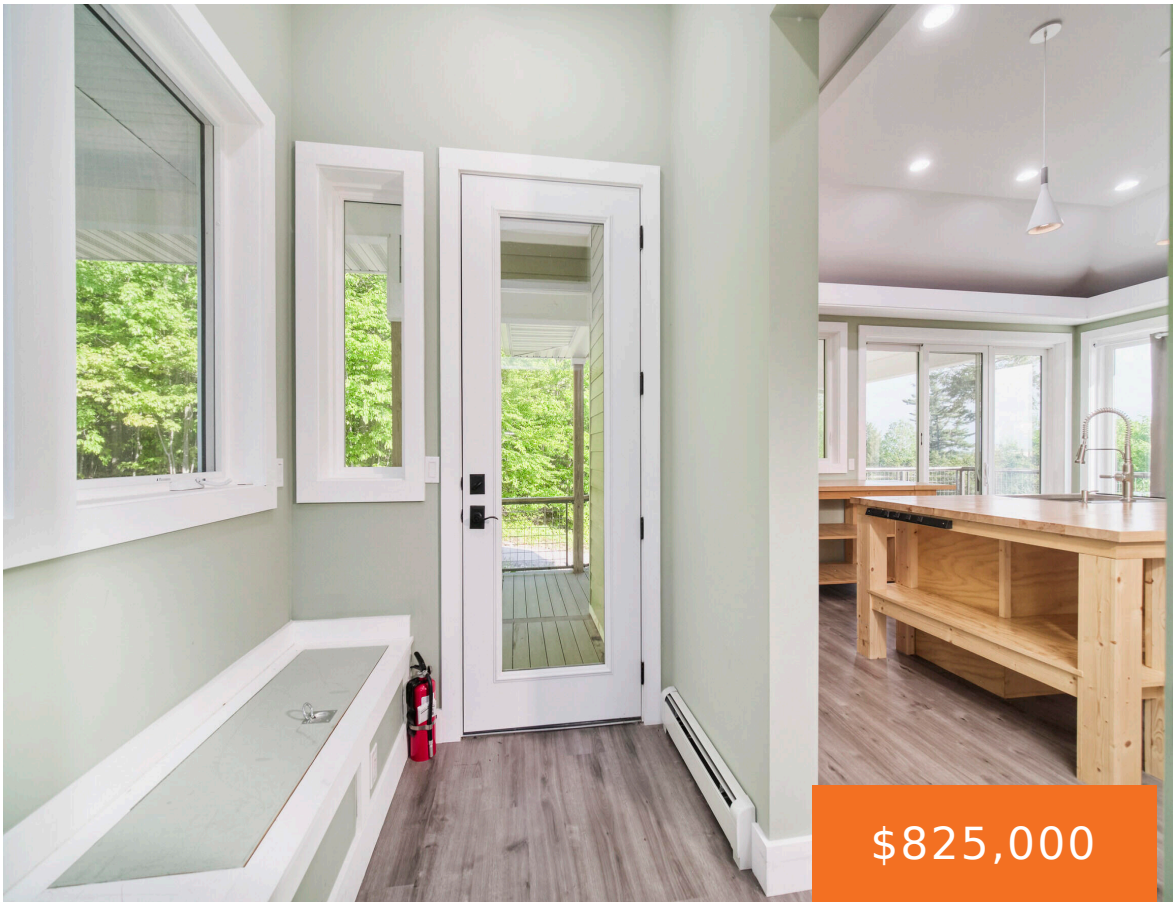







$825,000

Lake Michigan Views from Every Room! Perched in the scenic hills of Onekama, Michigan’s beloved ”Two Lake Town,” this beautiful 3-bedroom, 2-bath home, built in 2021, offers breathtaking views of both Portage Lake & Lake Michigan.The home features an inviting open-concept floor plan filled with natural light & panoramic lake views. The centerpiece of the […]

- 3 beds
- 2 baths
- Single Family Residence
- Residential
- Active
- 1850 sq ft

Basics

Call us now

Phone: (231)730-8781

Email: tuckerbennerteam@gmail.com

Address: 2747 Lakeshore Drive, Twin Lake, MI 49457

Category: Residential

Type: Single Family Residence

Status: Active

Bedrooms: 3 beds

Bathrooms: 2 baths

Area: 1850 sq ft

Lot size: 3 sq ft

Year built: 2021

Bathrooms Full: 2

Lot Size Acres: 3 acres

Rooms Total: 8

County: Manistee

Building Details

Building Area Total: 1850 sq ft

Construction Materials: HardiPlank Type

Architectural Style: Contemporary

Sewer: Septic Tank

Heating: Baseboard

Stories: 2

Roof: Composition

Basement: Walk-Out Access

Amenities & Features

Laundry Features: Laundry Room, Main Level

Flooring: Ceramic Tile, Engineered Hardwood

Utilities: Natural Gas Available, Electricity Available, Cable Available

Association Amenities: Clubhouse, Pool

Parking Features: Garage Faces Front, Attached

Waterfront Features: Lake

Fireplace Features: Gas/Wood Stove

Garage Spaces: 2

WaterSource: Private Water

Appliances: Cooktop, Dishwasher, Dryer, Refrigerator, Washer

Interior Features: Ceiling Fan(s), Broadband, Garage Door Opener, Center Island, Eat-in Kitchen

Lot Features: Wooded, Rolling Hills

Window Features: Screens, Insulated Windows

Patio And Porch Features: Covered, Deck, Porch(es)

Exterior Features: Balcony

Cooling: Central Air

Fees & Taxes

Call us now

Phone: (231)730-8781

Email: tuckerbennerteam@gmail.com

Address: 2747 Lakeshore Drive, Twin Lake, MI 49457

Tax Assessed Value: $270,821

Association Fee: $436

Tax Annual Amount: $12,729

Association Fee Frequency: Annually

Tax Year: 2025

Association Fee Includes: Snow Removal

School Information

High School District: Onekama

Miscellaneous

Road Surface Type: Paved

Listing Terms: FHA, VA Loan, MSHDA, Conventional

CrossStreet: Smith Road

Call us now

Phone: (231)730-8781

Email: tuckerbennerteam@gmail.com

Address: 2747 Lakeshore Drive, Twin Lake, MI 49457