

981, ELLERSTON, COMSTOCK PARK, MI, 49321

<https://tuckerbenner.com>

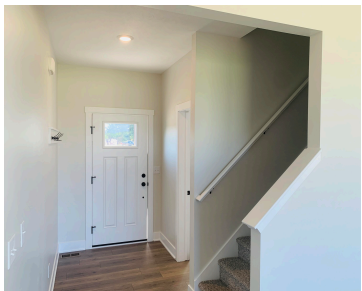

Under Construction – New Construction at The Range neighborhood in Comstock Park Kenowa Hills Schools! Interra Homes presents the “Ashton” floor plan. Stunning two-story home with porch that opens to a foyer and flex room/den. This popular floor plan features a spacious living area with full view of the gourmet kitchen & dining room. Complete [...]

- 4 beds
- 3 baths
- Single Family Residence
- Residential
- Active
- 2048 sq ft



Call us now



Phone: (231)730-8781

Email: tuckerbennerteam@gmail.com

Address: 2747 Lakeshore Drive, Twin Lake, MI 49457



Basics

Category: Residential
Status: Active
Bathrooms: 3 baths
Lot size: 0.21 sq ft
Subdivision Name: The Range
Lot Size Acres: 0.21 acres
County: Kent

Type: Single Family Residence
Bedrooms: 4 beds
Area: 2048 sq ft
Year built: 2025
Bathrooms Full: 2
Rooms Total: 12
Bathrooms Half: 1

Building Details

Building Area Total: 2048 sq ft
Architectural Style: Traditional
Heating: Forced Air
Roof: Asphalt, Fiberglass

Construction Materials: Vinyl Siding
Sewer: Public
Stories: 2
Basement: Walk-Out Access

Amenities & Features

Laundry Features: Gas Dryer Hookup, Laundry Room, Upper Level, Washer Hookup
Utilities: Phone Available, Cable Available
Parking Features: Garage Faces Front, Garage Door Opener, Attached
WaterSource: Public

Interior Features: Broadband, Garage Door Opener, Center Island, Eat-in Kitchen, Pantry

Patio And Porch Features: Deck, Patio

Flooring: Carpet, Laminate, Vinyl
Association Amenities: Playground
Garage Spaces: 2.5

Appliances: Humidifier, Dishwasher, Disposal, Microwave, Range, Refrigerator
Window Features: Low-Emissivity Windows, Screens, Insulated Windows, Garden Window
Cooling: Central Air, SEER 13 or Greater

Call us now

Fees & Taxes

Association Fee Frequency: Annually
Tax Year: 2024

Association Fee: \$450
Association Fee Includes: None

School Information

High School District: Kenowa Hills

Miscellaneous

Road Surface Type: Paved
CrossStreet: Alpine Ave & Alpine Church Rd
Listing Terms: Cash, FHA, VA Loan, Conventional

Call us now