

9830, SCHOOL SECTION LAKE, MECOSTA, MI, 49332

https://tuckerbenner.com

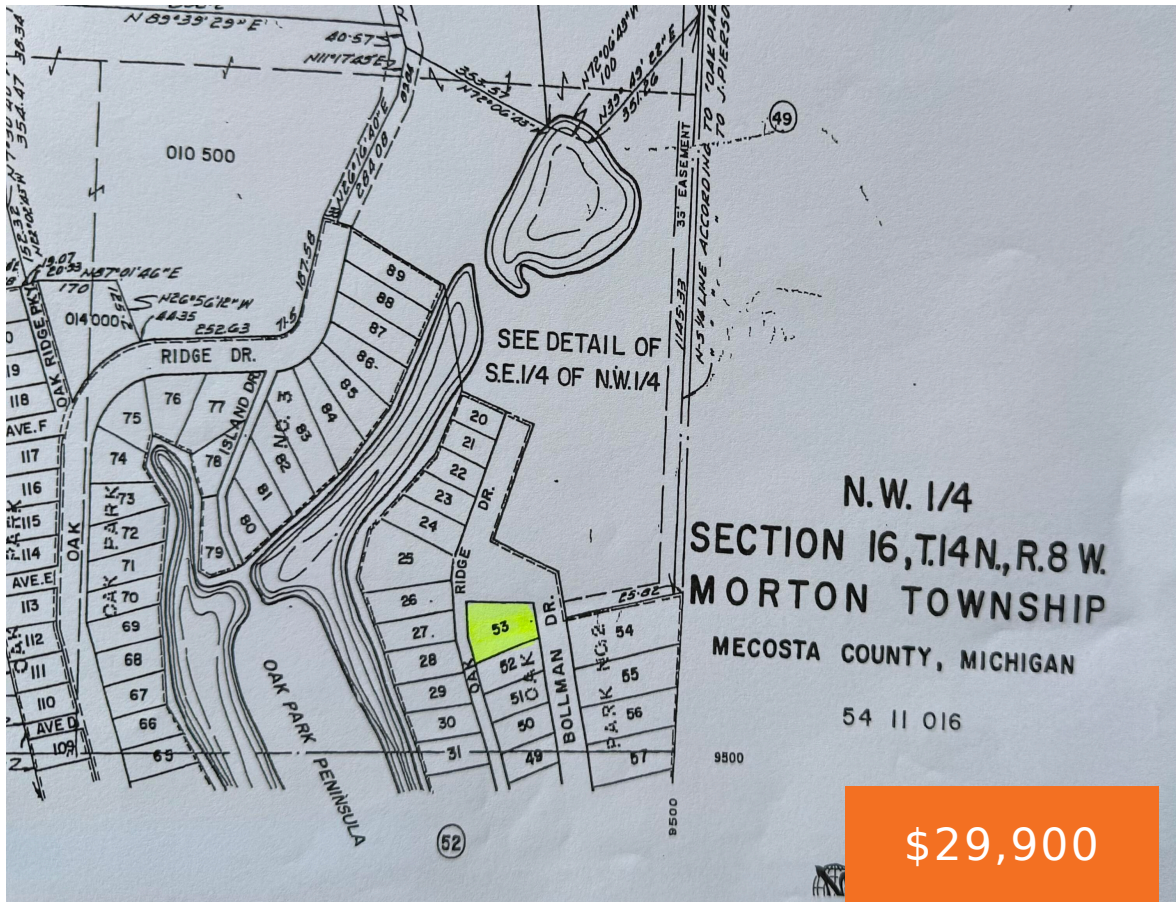

Escape to your own slice of paradise! This nicely wooded lot offers the perfect opportunity to create your dream getaway! Nestled along E School Section Lake you will discover this corner lot tucked away in a nice quite area.

- 0 baths
- Lot
- Land
- Active



Call us now

Phone: (231)730-8781  
Email: tuckerbennerteam@gmail.com  
Address: 2747 Lakeshore Drive, Twin Lake, MI 49457

---

# Basics

**Category:** Land

**Status:** Active

**Lot size:** 0.24 sq ft

**County:** Mecosta

**Type:** Lot

**Bathrooms:** 0 baths

**Lot Size Acres:** 0.24 acres

---

# Amenities & Features

**Utilities:** Electricity Available, None

**Lot Features:** Flag Lot, Wooded, Corner Lot

---

# Fees & Taxes

**Tax Assessed Value:** \$3,918

**Tax Year:** 2025

**Tax Annual Amount:** \$248.48

---

# School Information

**High School District:** Chippewa Hills

---

# Miscellaneous

**CrossStreet:** Buchanan Rd.

**Listing Terms:** Cash, Conventional

Call us now