

# 984, HARPER WOODS, BYRON CENTER, MI, 49315

<https://tuckerbenner.com>

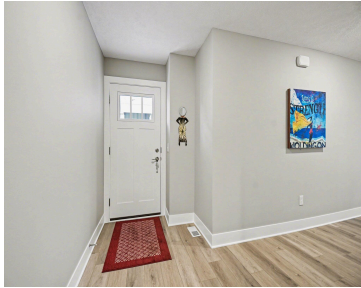
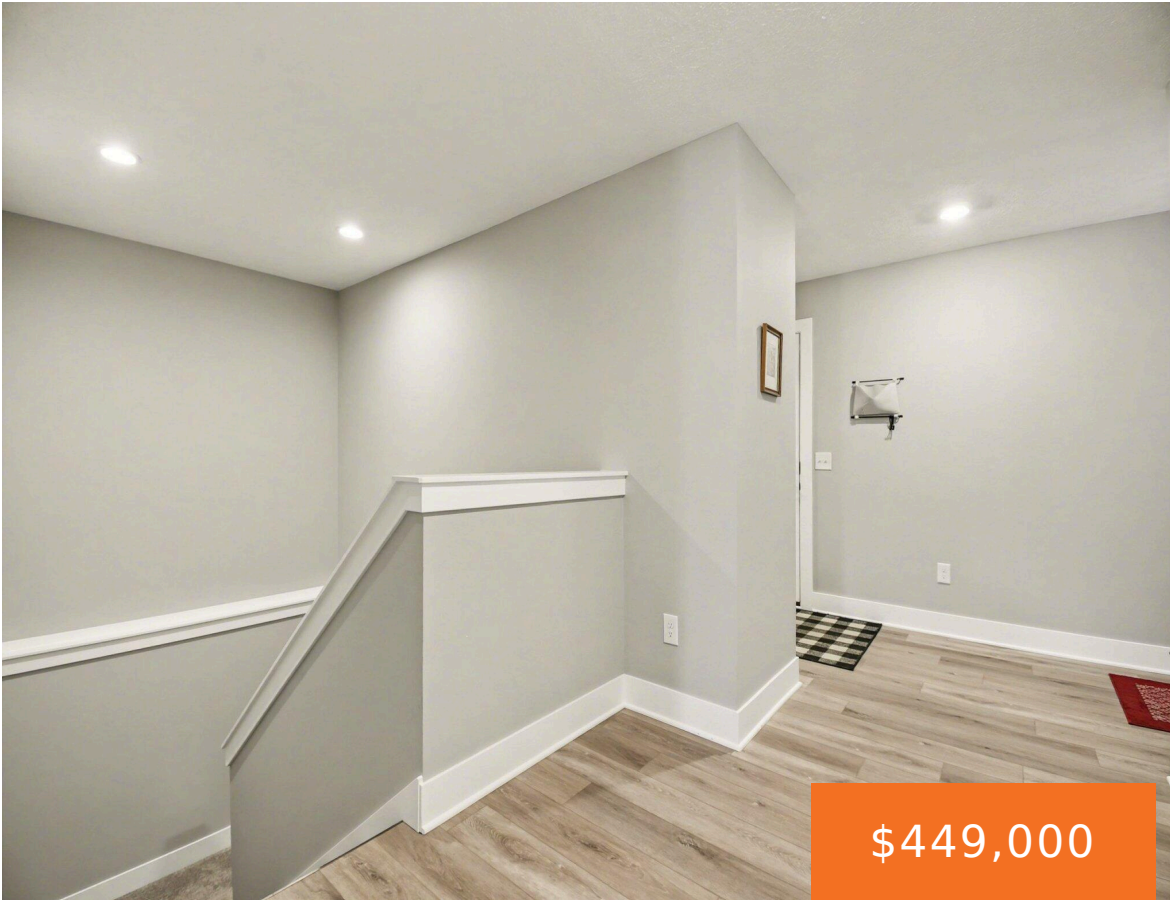

This almost-new, 2-bedroom condo in Byron Township offers a bright and spacious feel, featuring an open floor plan with cathedral ceilings. Less than 2 years old, the contemporary layout includes a kitchen with walk-in pantry, center island with snack bar, dinette, great room, and a four-season sunroom that opens to a maintenance-free deck. The primary [...]

- 2 beds
- 2 baths
- Condominium
- Residential
- Active
- 1658 sq ft



## Basics

### Call us now



Phone: (231)730-8781  
Email: [tuckerbennerteam@gmail.com](mailto:tuckerbennerteam@gmail.com)  
Address: 2747 Lakeshore Drive, Twin Lake, MI 49457



**Category:** Residential

**Status:** Active

**Bathrooms:** 2 baths

**Year built:** 2024

**Lot Size Acres:** 0 acres

**County:** Kent

**Type:** Condominium

**Bedrooms:** 2 beds

**Area:** 1658 sq ft

**Bathrooms Full:** 2

**Rooms Total:** 8

---

## Building Details

**Building Area Total:** 1658 sq ft

**Architectural Style:** Ranch

**Heating:** Forced Air

**Roof:** Asphalt

**Construction Materials:** Stone, Vinyl Siding

**Sewer:** Public

**Stories:** 1

**Basement:** Walk-Out Access

---

## Amenities & Features

**Laundry Features:** Gas Dryer Hookup, Laundry Room, Main Level, Washer Hookup

**Garage Spaces:** 2

**Appliances:** Humidifier, Dishwasher, Disposal, Microwave, Oven, Range, Refrigerator

**Window Features:** Low-Emissivity Windows, Screens, Insulated Windows

**Cooling:** Central Air

**Parking Features:** Attached

**WaterSource:** Public

**Interior Features:** Ceiling Fan(s), Garage Door Opener

**Patio And Porch Features:** Deck, Porch(es)

---

## Fees & Taxes

**Tax Assessed Value:** \$223,000 **Association Fee Frequency:** Monthly

**Association Fee:** \$220

**Tax Year:** 2025

**Tax Annual Amount:** \$6,821.43 **Association Fee Includes:** Water, Trash, Snow Removal, Sewer, Lawn/Yard Care

### Call us now



Phone: (231)730-8781

Email: tuckerbennerteam@gmail.com

Address: 2747 Lakeshore Drive, Twin Lake, MI 49457



---

## School Information

**High School District:** Byron Center

---

## Miscellaneous

**Road Surface Type:** Paved

**CrossStreet:** SW of 68th & Clyde Park

**Listing Terms:** Cash, Conventional

### Call us now



Phone: (231)730-8781

Email: [tuckerbennerteam@gmail.com](mailto:tuckerbennerteam@gmail.com)

Address: 2747 Lakeshore Drive, Twin Lake, MI 49457

