

9840, WINDFLOWER, PORTAGE, MI, 49024

<https://tuckerbenner.com>

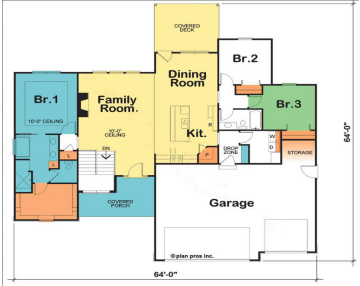

\$678,000



Enjoy the luxury of a NEW Home built by TMR Builders. Located in top rated Portage Schools, in the Oakland Farms Community! Now under construction so there is time to make your own selections on this fabulous 3 bedroom 2 bath home. Features include large kitchen with center island that opens up to the dining [...]

- 3 beds
- 2 baths
- Single Family Residence
- Residential
- Active
- 1860 sq ft



Basics



Call us now

Phone: (231)730-8781
 Email: tuckerbennerteam@gmail.com
 Address: 2747 Lakeshore Drive, Twin Lake, MI 49457



Category: Residential

Status: Active

Bathrooms: 2 baths

Lot size: 0.32 sq ft

Subdivision Name: Oakland Farms

Lot Size Acres: 0.32 acres

County: Kalamazoo

Type: Single Family Residence

Bedrooms: 3 beds

Area: 1860 sq ft

Year built: 2024

Bathrooms Full: 2

Rooms Total: 6

Building Details

Building Area Total: 1860 sq ft

Architectural Style: Ranch

Heating: Forced Air, Natural Gas

Basement: Walk Out

Construction Materials: Vinyl Siding

Sewer: Public Sewer

Stories: 1

Amenities & Features

Laundry Features: Gas Dryer Hookup, Laundry Room, Main Level, Washer Hookup

Parking Features: Attached, Concrete, Driveway

Garage Spaces: 3

Interior Features: Ceiling Fans, Ceramic Floor, Garage Door Opener, Humidifier, Kitchen Island, Eat-in Kitchen, Pantry

Exterior Features: Porch(es), Patio, Deck(s)

Cooling: Central Air

Utilities: Natural Gas Connected

Fireplace Features: Living

WaterSource: Public

Lot Features: Wooded

Fireplaces Total: 1

School Information

High School District: Portage



Call us now

Phone: (231)730-8781

Email: tuckerbennerteam@gmail.com

Address: 2747 Lakeshore Drive, Twin Lake, MI 49457



Miscellaneous

Road Surface Type: Paved

CrossStreet: 24018521

Listing Terms: Cash, FHA, VA Loan, Conventional



Call us now

Phone: (231)730-8781

Email: tuckerbennerteam@gmail.com

Address: 2747 Lakeshore Drive, Twin Lake, MI 49457

