

9843, IOSCO RIDGE, GREGORY, MI, 48137

<https://tuckerbenner.com>

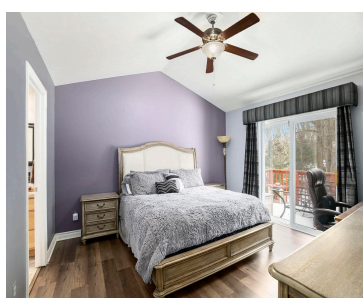

Come enjoy the perfect blend of comfort and tranquility in this beautifully maintained 4-bedroom, 3-bathroom ranch, perfectly situated on 1-acre in a charming small community. Step inside to an invited open floor plan featuring a bright and airy living space. Main level living includes a primary suite with a private ensuite bath, plus two additional [...]

- 4 beds
- 3 baths
- Single Family Residence
- Residential
- Active
- 2249 sq ft



Basics

Call us now

Phone: (231)730-8781
Email: tuckerbennerteam@gmail.com
Address: 2747 Lakeshore Drive, Twin Lake, MI 49457



Category: Residential

Status: Active

Bathrooms: 3 baths

Lot size: 1.02 sq ft

Bathrooms Full: 3

Rooms Total: 5

Type: Single Family Residence

Bedrooms: 4 beds

Area: 2249 sq ft

Year built: 2005

Lot Size Acres: 1.02 acres

County: Livingston

Building Details

Building Area Total: 1204 sq ft

Architectural Style: Ranch

Heating: Forced Air

Roof: Asphalt

Construction Materials: Vinyl Siding

Sewer: Septic Tank

Stories: 1

Basement: Full, Walk-Out Access

Amenities & Features

Laundry Features: Main Level

Parking Features: Attached

Garage Spaces: 2

Appliances: Dishwasher, Dryer, Microwave, Range, Refrigerator, Washer

Utilities: High-Speed Internet

Fireplace Features: Gas Log, Living Room

WaterSource: Well

Cooling: Central Air

Fees & Taxes

Tax Assessed Value: \$121,856

Association Fee: \$135

Tax Annual Amount: \$3,313.43

Association Fee Frequency: Annually

Tax Year: 2026

Association Fee Includes: None

School Information

Call us now



Phone: (231)730-8781

Email: tuckerbennerteam@gmail.com

Address: 2747 Lakeshore Drive, Twin Lake, MI 49457



High School District: Fowlerville

Miscellaneous

Road Surface Type: Paved

CrossStreet: Bradley and Roberts

Listing Terms: Cash, Conventional

Call us now



Phone: (231)730-8781

Email: tuckerbennerteam@gmail.com

Address: 2747 Lakeshore Drive, Twin Lake, MI 49457

