

# 986, PROSPECT, YPSILANTI, MI, 48198

<https://tuckerbenner.com>

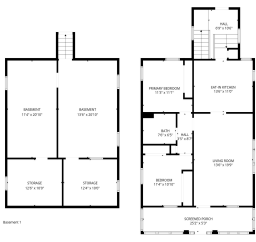

Vintage vibes without the scary surprises. 2 bed 1 bath located near Depot town with easy access to 1-94. 2 car garage and mostly fenced yard. New roof, new furnace and hot water heater, and newly waterproofed basement. Skip the stress and go straight to the fun of making this place your own. BATVAI

- 2 beds
- 1 bath
- Single Family Residence
- Residential
- Active
- 990 sq ft

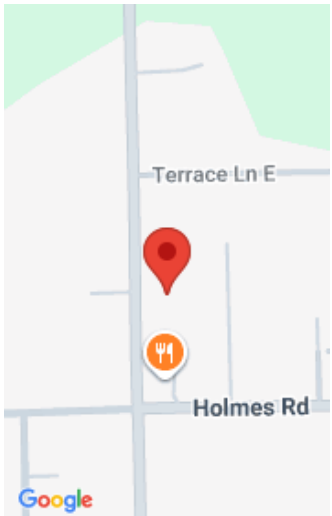

## Call us now

Phone: (231)730-8781  
 Email: [tuckerbennerteam@gmail.com](mailto:tuckerbennerteam@gmail.com)  
 Address: 2747 Lakeshore Drive, Twin Lake, MI 49457



---

## Basics

**Category:** Residential

**Status:** Active

**Bathrooms:** 1 bath

**Lot size:** 0.15 sq ft

**Bathrooms Full:** 1

**Rooms Total:** 6

**Type:** Single Family Residence

**Bedrooms:** 2 beds

**Area:** 990 sq ft

**Year built:** 1900

**Lot Size Acres:** 0.15 acres

**County:** Washtenaw

---

## Building Details

**Building Area Total:** 990 sq ft

**Architectural Style:** Ranch

**Heating:** Forced Air

**Roof:** Asphalt, Shingle

**Construction Materials:** Aluminum Siding

**Sewer:** Public

**Stories:** 1

**Basement:** Full

---

## Amenities & Features

**Laundry Features:** In Basement

**Fencing:** Fenced Back, Chain Link

**Garage Spaces:** 2

**Appliances:** Dishwasher, Microwave, Range, Refrigerator

**Patio And Porch Features:** Enclosed, Porch(es)

**Utilities:** Natural Gas Available, Electricity Available, Natural Gas Connected, High-Speed Internet

**Parking Features:** Garage Faces Front, Garage Door Opener, Detached

**WaterSource:** Public

**Interior Features:** Broadband

---

## Fees & Taxes

### Call us now



Phone: (231)730-8781

Email: tuckerbennerteam@gmail.com

Address: 2747 Lakeshore Drive, Twin Lake, MI 49457



**Tax Assessed Value:** \$59,172

**Tax Year:** 2025

**Tax Annual Amount:** \$3,945.82

---

## School Information

**High School District:** Ypsilanti

**HighSchool:** Ypsilanti Community High School

**Middle Or Junior School:** Ypsilanti Community Middle School

---

## Miscellaneous

**CrossStreet:** North of Holmes on Prospect

**Listing Terms:** Cash, Conventional

### Call us now



Phone: (231)730-8781

Email: tuckerbennerteam@gmail.com

Address: 2747 Lakeshore Drive, Twin Lake, MI 49457

