

9861, CHAMBRAY, PORTAGE, MI, 49002

<https://tuckerbenner.com>

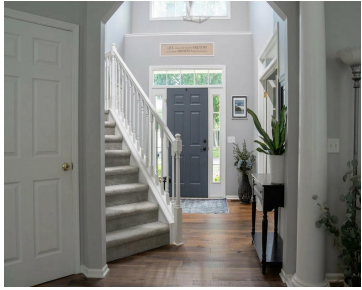

\$495,000

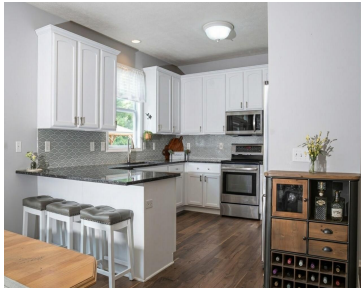

9861 Chambray Street sits in the heart of the Steeplechase neighborhood, a peaceful enclave in Portage where mature trees line the streets, deer move through the yards in the early morning, and neighbors actually know each other by name. From the moment you step inside, the home makes a statement. A two-story entryway floods the [...]

- 4 beds
- 4 baths
- Single Family Residence
- Residential
- Active
- 3186 sq ft



Basics

Call us now



Phone: (231)730-8781
Email: tuckerbennerteam@gmail.com
Address: 2747 Lakeshore Drive, Twin Lake, MI 49457



Category: Residential

Status: Active

Bathrooms: 4 baths

Lot size: 0.46 sq ft

Bathrooms Full: 3

Rooms Total: 12

Bathrooms Half: 1

Type: Single Family Residence

Bedrooms: 4 beds

Area: 3186 sq ft

Year built: 2002

Lot Size Acres: 0.46 acres

County: Kalamazoo

Building Details

Building Area Total: 2486 sq ft

Architectural Style: Colonial

Heating: Forced Air

Roof: Shingle

Construction Materials: Vinyl Siding

Sewer: Public

Stories: 2

Basement: Full

Amenities & Features

Laundry Features: Main Level, Sink

Flooring: Ceramic Tile, Vinyl, Wood

Fencing: Fenced Back, Full, Other, Privacy

Waterfront Features: Lake

Garage Spaces: 2

Appliances: Dishwasher, Disposal, Microwave, Oven, Refrigerator

Lot Features: Level, Recreational, Sidewalk, Cul-De-Sac

Patio And Porch Features: Patio

Cooling: Central Air

Pool Features: In Ground

Utilities: Phone Available, Electricity Available, Cable Available, Natural Gas Connected, High-Speed Internet

Parking Features: Attached

Fireplace Features: Living Room

WaterSource: Public

Interior Features: Ceiling Fan(s), Broadband, Garage Door Opener, Eat-in Kitchen, Pantry

Window Features: Screens, Insulated Windows, Garden Window

Fireplaces Total: 1

Fees & Taxes

Call us now



Phone: (231)730-8781

Email: tuckerbennerteam@gmail.com

Address: 2747 Lakeshore Drive, Twin Lake, MI 49457



Tax Assessed Value: \$179,452

Association Fee Frequency: Annually

Association Fee: \$85

Tax Year: 2025

Tax Annual Amount: \$6,772

Association Fee Includes: Other

School Information

High School District: Portage

HighSchool: Portage Central High School

Miscellaneous

Road Surface Type: Paved

CrossStreet: Westnedge south of Centre Av
j

Listing Terms: Cash, FHA, VA Loan, Conventional

Call us now



Phone: (231)730-8781

Email: tuckerbennerteam@gmail.com

Address: 2747 Lakeshore Drive, Twin Lake, MI 49457

