

9871, HIGH MEADOW, YPSILANTI, MI, 48198

https://tuckerbenner.com

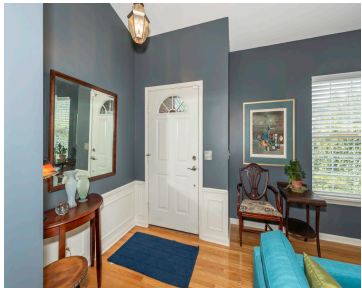

Move right into this impeccably maintained home located in popular Bromley Park. This warm & inviting home features gleaming hardwood flooring on the main level & family room. Vaulted ceiling in the living/dining room & kitchen. Dining nook w/ doorwall to access the multi-level deck ideal for entertaining. Spacious family room w/ gas log fireplace [...]

- 3 beds
- 3 baths
- Single Family Residence
- Residential
- Active
- 1795 sq ft



Call us now

Phone: (231)730-8781
Email: tuckerbennerteam@gmail.com
Address: 2747 Lakeshore Drive, Twin Lake, MI 49457

Basics

Category: Residential	Type: Single Family Residence
Status: Active	Bedrooms: 3 beds
Bathrooms: 3 baths	Area: 1795 sq ft
Lot size: 0.18 sq ft	Year built: 2003
Subdivision Name: Bromley Park	Bathrooms Full: 2
Lot Size Acres: 0.18 acres	Rooms Total: 7
County: Washtenaw	Bathrooms Half: 1

Building Details

Building Area Total: 1795 sq ft	Construction Materials: Brick, Vinyl Siding
Architectural Style: Other	Sewer: Public
Heating: Forced Air	Stories: 3
Roof: Asphalt	Basement: Full

Amenities & Features

Laundry Features: Electric Dryer Hookup, Laundry Room, Main Level, Washer Hookup	Flooring: Carpet, Ceramic Tile, Tile, Vinyl, Wood
Utilities: Natural Gas Available, Cable Available, Natural Gas Connected, Cable Connected, Storm Sewer	Association Amenities: Clubhouse, Playground, Pool
Parking Features: Garage Faces Front, Attached	Fireplace Features: Family Room, Gas Log
Garage Spaces: 2	WaterSource: Public
Appliances: Humidifier, Dishwasher, Disposal, Double Oven, Dryer, Microwave, Range, Refrigerator, Washer	Interior Features: Ceiling Fan(s), Eat-in Kitchen, Pantry
Lot Features: Sidewalk	Window Features: Screens, Window Treatments
Patio And Porch Features: Deck, Porch(es)	Fireplaces Total: 1
Cooling: Central Air, SEER 13 or Greater	

Call us now



Tax Assessed Value: \$114,373 **Association Fee Frequency:** Annually

Association Fee: \$425 **Tax Year: 2025**

Tax Annual Amount: \$4,733.21

High School District: Ypsilanti

Road Surface Type: Paved

CrossStreet: S of Geddes & W of Ridge

Listing Terms: Cash, FHA, VA Loan, Conventional

Call us now

 Phone: (231)730-8781

Email: tuckerbennerteam@gmail.com

Address: 2747 Lakeshore Drive, Twin Lake, MI 49457

