

9891, WINDFLOWER, PORTAGE, MI, 49024

<https://tuckerbenner.com>

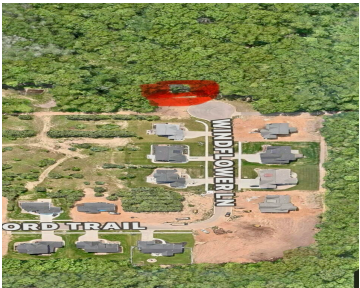
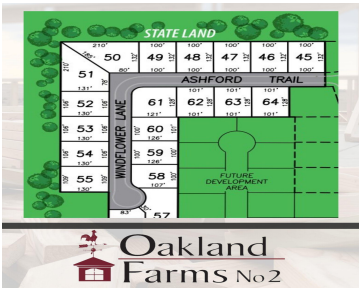

Welcome to Oakland Farms! TMR proudly presents this stunning 4-bedroom, 2.5-bath home in the award-winning Portage School District. Step inside to a bright & airy open floor plan on the main level, featuring a spacious great room, kitchen & dining area; perfect for hosting family & friends. Just off the kitchen, a mudroom leads to [...]

- 4 beds
- 3 baths
- Single Family Residence
- Residential
- Active
- 2431 sq ft



Call us now

Phone: (231)730-8781
Email: tuckerbennerteam@gmail.com
Address: 2747 Lakeshore Drive, Twin Lake, MI 49457

Basics

Category: Residential

Status: Active

Bathrooms: 3 baths

Lot size: 0.67 sq ft

Subdivision Name: Oakland Farms

Lot Size Acres: 0.67 acres

County: Kalamazoo

Type: Single Family Residence

Bedrooms: 4 beds

Area: 2431 sq ft

Year built: 2025

Bathrooms Full: 2

Rooms Total: 8

Bathrooms Half: 1

Building Details

Building Area Total: 2431 sq ft

Construction Materials: Brick, Vinyl Siding

Architectural Style: Farmhouse

Sewer: Public

Heating: Forced Air

Stories: 2

Roof: Composition

Basement: Daylight

Amenities & Features

Laundry Features: Upper Level

Fireplace Features: Living Room

WaterSource: Public

Fireplaces Total: 1

Parking Features: Attached

Garage Spaces: 3

Interior Features: Eat-in Kitchen

Fees & Taxes

Tax Assessed Value: \$3,851

Tax Year: 2025

Tax Annual Amount: \$241

Call us now

School Information

High School District: Portage

Miscellaneous

CrossStreet: Ashford Trail & Windflower Ln **Listing Terms:** Cash, FHA, VA Loan, Conventional

Call us now