

990, CENTENNIAL, YPSILANTI, MI, 48198

<https://tuckerbenner.com>

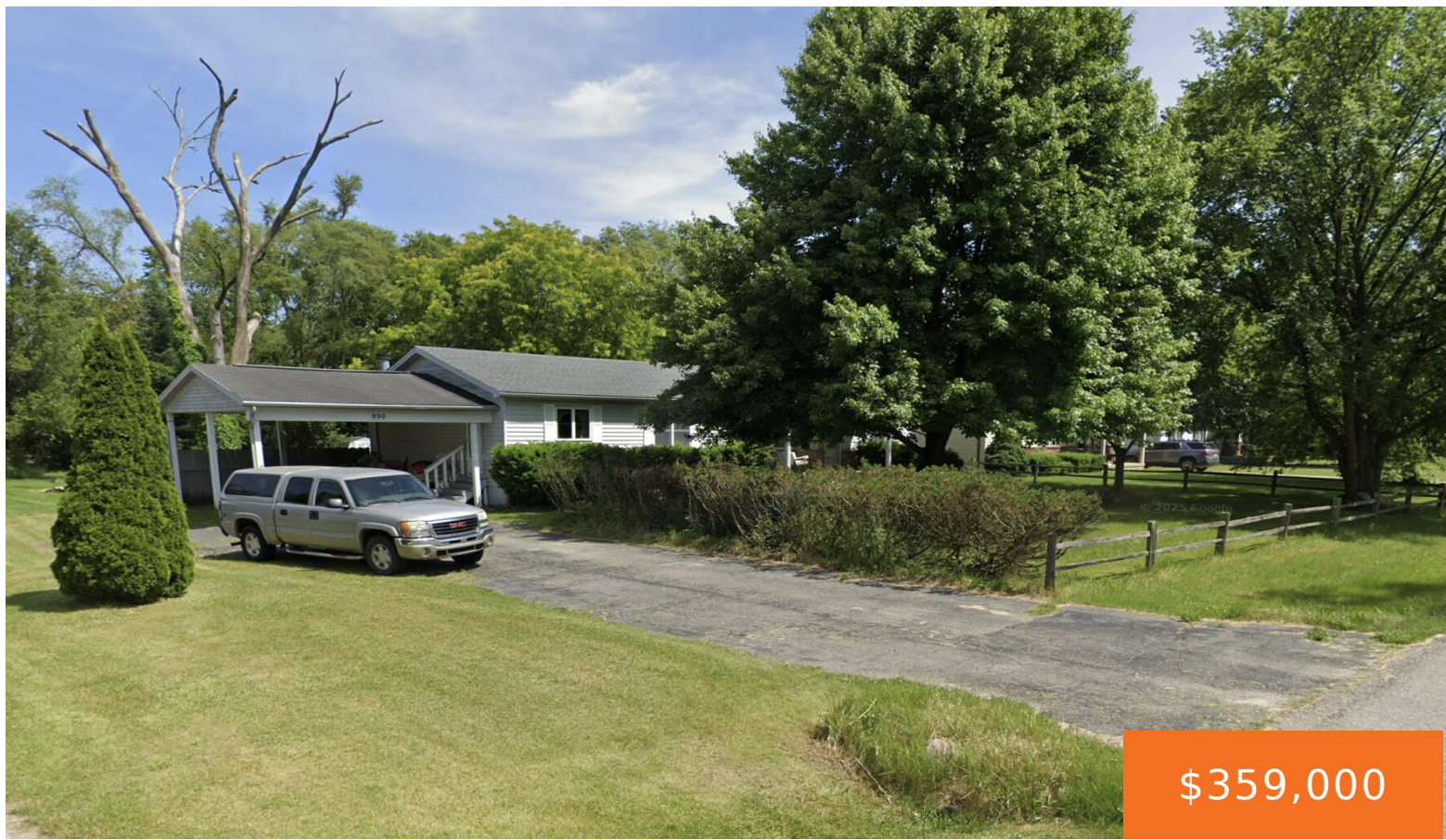

\$359,000

Open House Saturday. Welcome home to this beautifully updated 2,880-square-foot residence offering the perfect blend of space, style, and modern upgrades. Situated on a generous lot of approximately .59 acres, this home provides plenty of room to enjoy both indoor and outdoor living. Inside, you'll find a spacious floor plan featuring three full bathrooms, a [...]

- 3 beds
- 3 baths
- Single Family Residence
- Residential
- Active
- 2880 sq ft



Basics

Call us now



Phone: (231)730-8781
Email: tuckerbennerteam@gmail.com
Address: 2747 Lakeshore Drive, Twin Lake, MI 49457



Category: Residential

Status: Active

Bathrooms: 3 baths

Lot size: 0.59 sq ft

Bathrooms Full: 3

Rooms Total: 7

Type: Single Family Residence

Bedrooms: 3 beds

Area: 2880 sq ft

Year built: 1994

Lot Size Acres: 0.59 acres

County: Washtenaw

Building Details

Building Area Total: 1680 sq ft

Architectural Style: Ranch

Heating: Forced Air

Roof: Shingle

Construction Materials: Brick, Vinyl Siding

Sewer: Public

Stories: 1

Basement: Full

Amenities & Features

Laundry Features: In Basement

Fencing: Fenced Back, Chain Link, Privacy

Fireplace Features: Gas Log

Appliances: Dishwasher, Dryer, Range, Refrigerator, Washer

Patio And Porch Features: Deck

Cooling: Central Air

Flooring: Carpet, Tile, Vinyl

Parking Features: Carport, Attached

WaterSource: Public

Interior Features: Ceiling Fan(s)

Fireplaces Total: 1

Fees & Taxes

Tax Assessed Value: \$153,700

Tax Annual Amount: \$3,426

Tax Year: 2025

School Information

Call us now



Phone: (231)730-8781

Email: tuckerbennerteam@gmail.com

Address: 2747 Lakeshore Drive, Twin Lake, MI 49457



High School District: Willow Run

Miscellaneous

Road Surface Type: Paved

CrossStreet: Holmes & Centennial

Listing Terms: Other, Cash, FHA, Conventional

Call us now



Phone: (231)730-8781

Email: tuckerbennerteam@gmail.com

Address: 2747 Lakeshore Drive, Twin Lake, MI 49457

