

992, LINDLEY, BRONSON, MI, 49028

<https://tuckerbenner.com>

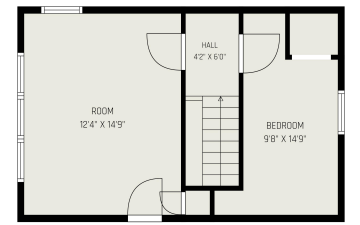

Escape to the peace and quiet of country living with this spacious 5-bedroom, 2-bath farmhouse situated on 4.32 scenic acres just outside Bronson. Offering over four acres of open space, this property provides endless opportunities for hobby farming, gardening, recreation, or simply enjoying the outdoors. Inside, you'll find a generous floor plan with large living spaces [...]

- 5 beds
- 2 baths
- Single Family Residence
- Residential
- Active
- 2125 sq ft



Basics

Call us now

Phone: (231)730-8781
 Email: tuckerbennerteam@gmail.com
 Address: 2747 Lakeshore Drive, Twin Lake, MI 49457



Category: Residential

Status: Active

Bathrooms: 2 baths

Lot size: 4.32 sq ft

Bathrooms Full: 2

Rooms Total: 11

Type: Single Family Residence

Bedrooms: 5 beds

Area: 2125 sq ft

Year built: 1922

Lot Size Acres: 4.32 acres

County: Branch

Building Details

Building Area Total: 2125 sq ft

Architectural Style: Farmhouse, Traditional

Heating: Forced Air

Roof: Composition, Shingle

Construction Materials: Vinyl Siding

Sewer: Septic Tank

Stories: 2

Basement: Michigan Basement

Amenities & Features

Laundry Features: Laundry Room, Main Level

Fireplace Features: Wood Burning

Appliances: Dishwasher, Dryer, Microwave, Oven, Range, Refrigerator, Washer, Water Softener Owned

Window Features: Replacement

Parking Features: Detached

WaterSource: Well

Interior Features: Ceiling Fan(s), Eat-in Kitchen, Pantry

Patio And Porch Features: Covered, Deck, Porch(es)

Fees & Taxes

Tax Assessed Value: \$78,700

Tax Annual Amount: \$2,253.72

Tax Year: 2026

School Information

Call us now



Phone: (231)730-8781

Email: tuckerbennerteam@gmail.com

Address: 2747 Lakeshore Drive, Twin Lake, MI 49457



High School District: Colon

Miscellaneous

Road Surface Type: Paved

CrossStreet: Butz rd and Comm Rd

Listing Terms: Cash, Conventional

Call us now



Phone: (231)730-8781

Email: tuckerbennerteam@gmail.com

Address: 2747 Lakeshore Drive, Twin Lake, MI 49457

