

9941, 210TH, REED CITY, MI, 49677

https://tuckerbenner.com

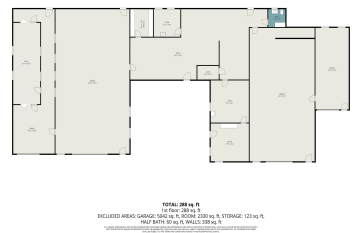

This long-standing and highly successful auto body and painting business is ready for its next chapter. With 7,555 sq ft of total building space, this property offers exceptional versatility for an existing business looking to expand or anyone seeking a prime location with flexible zoning. The property can be designated commercial or residential, giving you [...]

- 1 bath
- Business
- Commercial Sale
- Active

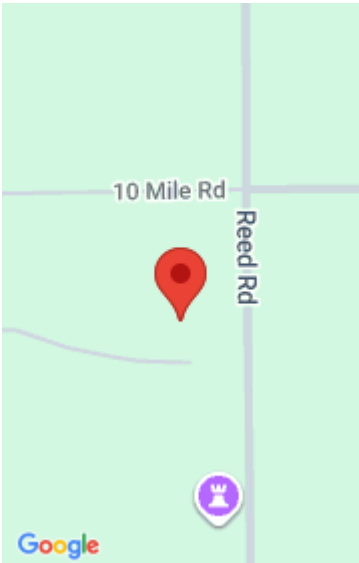

Call us now

Basics

Category: Commercial Sale
Status: Active
Lot size: 4 sq ft
Bathrooms Full: 1
Business Type: Auto Service

Type: Business
Bathrooms: 1 bath
Year built: 1991
Lot Size Acres: 4 acres
County: Osceola

Building Details

Building Area Total: 7555 sq ft
Construction Materials: Metal Siding
Heating: Baseboard, Hot Water
Building Features: Outdoor Storage
Number Of Buildings: 1

Number Of Units Total: 1
Sewer: Septic Tank
StoriesTotal: 1
Roof: Composition

Amenities & Features

Inclusions: Real Estate **Utilities:** Natural Gas Available, Natural Gas Connected, Electricity Connected
WaterSource: Well **Interior Features:** Broadband
Cooling: None

School Information

High School District: Reed City

Miscellaneous

Call us now

CrossStreet: 10 Mile

Listing Terms: Conventional, Cash

Call us now



Phone: (231)730-8781
Email: tuckerbennerteam@gmail.com
Address: 2747 Lakeshore Drive, Twin Lake, MI 49457

