

9979, MAIN, KALAMAZOO, MI, 49009

https://tuckerbenner.com

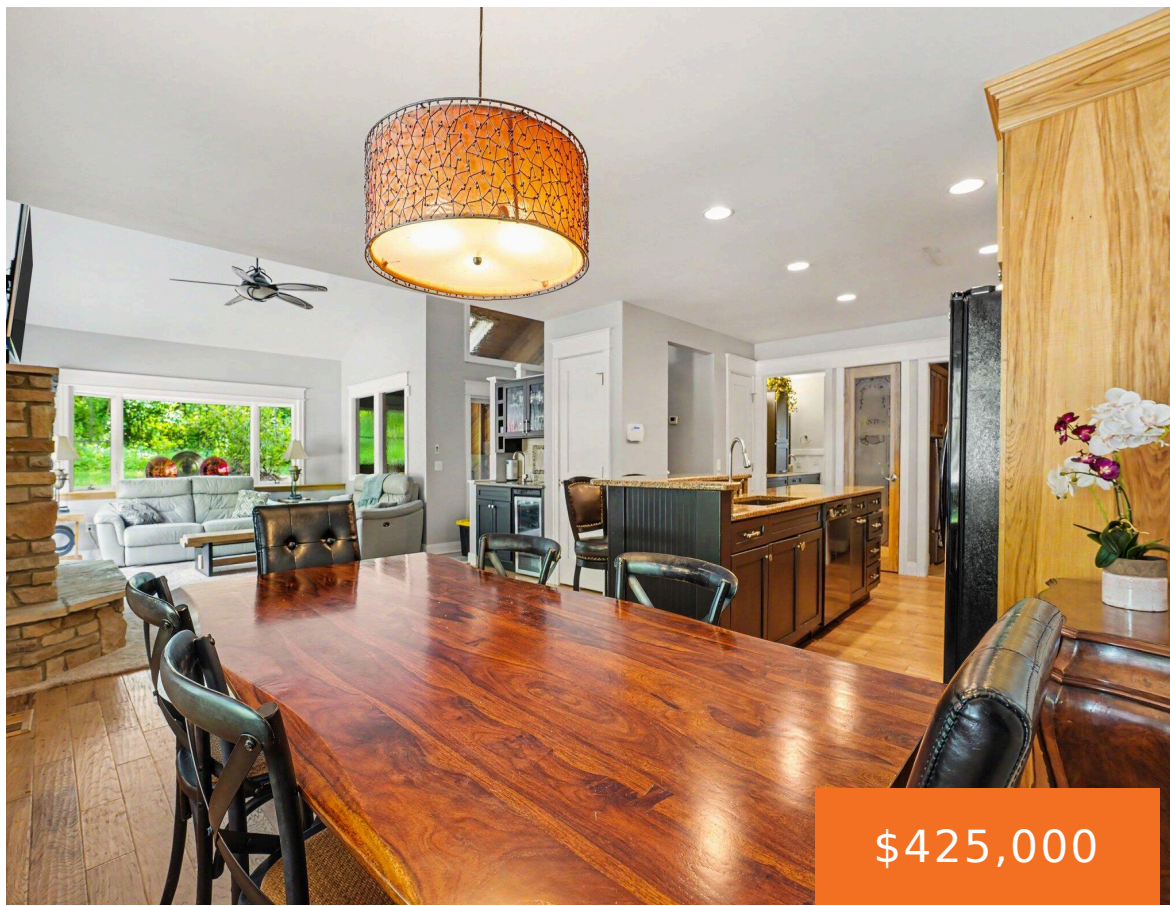

\$425,000



Nestled on 1.16 beautifully wooded acres in Oshtemo Township and the award-winning Mattawan School District, this 3-bed, 2-bath home offers a blend of privacy, luxury, and recreation. Enjoy 25 feet of water frontage with access to Springwood Lake, creating a peaceful natural setting just minutes from everyday conveniences. Inside, you'll find lots of natural light, [...]

- 3 beds
- 2 baths
- Single Family Residence
- Residential
- Active
- 1982 sq ft



Basics

Call us now

Phone: (231)730-8781
 Email: tuckerbennerteam@gmail.com
 Address: 2747 Lakeshore Drive, Twin Lake, MI 49457



Category: Residential

Status: Active

Bathrooms: 2 baths

Lot size: 1.16 sq ft

Bathrooms Full: 2

Rooms Total: 7

Type: Single Family Residence

Bedrooms: 3 beds

Area: 1982 sq ft

Year built: 1982

Lot Size Acres: 1.16 acres

County: Kalamazoo

Building Details

Building Area Total: 1982 sq ft

Architectural Style: Contemporary

Heating: Forced Air

Roof: Composition

Construction Materials: Wood Siding

Sewer: Septic Tank

Stories: 2

Basement: Slab

Amenities & Features

Laundry Features: Main Level

Flooring: Carpet, Tile

Fencing: Fenced Back

Waterfront Features: Lake

Garage Spaces: 2

Appliances: Built-In Gas Oven, Cooktop, Dishwasher, Dryer, Microwave, Refrigerator, Washer, Water Softener Owned

Lot Features: Wooded

Patio And Porch Features: Patio

Fireplaces Total: 1

Pool Features: In Ground, Outdoor/Above

Utilities: Phone Available, Natural Gas Available, Electricity Available, Natural Gas Connected

Parking Features: Attached

Fireplace Features: Gas/Wood Stove, Living Room

WaterSource: Public

Interior Features: Ceiling Fan(s), Broadband, Garage Door Opener, Hot Tub Spa, Center Island, Pantry

Window Features: Replacement, Window Treatments

Exterior Features: Balcony

Cooling: Central Air

Fees & Taxes

Call us now



Phone: (231)730-8781

Email: tuckerbennerteam@gmail.com

Address: 2747 Lakeshore Drive, Twin Lake, MI 49457



Tax Assessed Value: \$137,520

Tax Year: 2025

Association Fee: \$45

Tax Annual Amount: \$5,066

School Information

High School District: Mattawan

Miscellaneous

Road Surface Type: Paved

CrossStreet: 2nd & Big Rock Dr

Listing Terms: Cash, FHA, VA Loan, Conventional

Call us now



Phone: (231)730-8781

Email: tuckerbennerteam@gmail.com

Address: 2747 Lakeshore Drive, Twin Lake, MI 49457

