

998, MONROE, WHITE CLOUD, MI, 49349

https://tuckerbenner.com

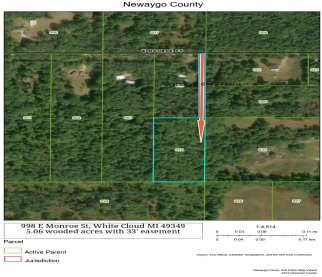

Wooded and private 5.06 acre buildable parcel in Manistee National Forest! White Cloud is great for all seasons with public land, Diamond Lake, White River, North Country Trail, snowmobile trails, and parks nearby. Whether you're looking for a weekend getaway or year-round home, this property will suit your needs!

- 0 baths
- Acreage
- Land
- Active



Basics

Category: Land

Status: Active

Lot size: 5.06 sq ft

County: Newaygo

Type: Acreage

Bathrooms: 0 baths

Lot Size Acres: 5.06 acres

Call us now

Phone: (231)730-8781
 Email: tuckerbennerteam@gmail.com
 Address: 2747 Lakeshore Drive, Twin Lake, MI 49457



Building Details

Sewer: Septic Tank

Amenities & Features

Utilities: Electricity Available, Electricity Connected

WaterSource: Well

Lot Features: Buildable, Wooded

Fees & Taxes

Tax Assessed Value: \$14,647

Tax Year: 2024

Tax Annual Amount: \$710

School Information

High School District: White Cloud

Miscellaneous

Road Surface Type: Unimproved **CrossStreet:** Monroe & Evergreen/M37

Listing Terms: Cash, Conventional

Call us now



Phone: (231)730-8781

Email: tuckerbennerteam@gmail.com

Address: 2747 Lakeshore Drive, Twin Lake, MI 49457

