

HESSLER, JACKSON, MI, 49201

<https://tuckerbenner.com>

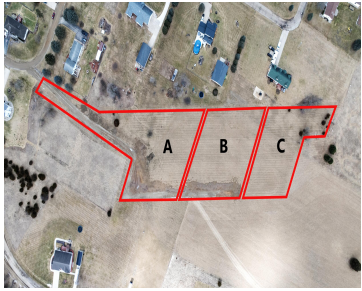

This stunning 3.6-acre parcel of land offers privacy and convenience, with everything you need to start your dream home. Already perked and with a driveway installed, the property is cleared and ready for construction. Located in a peaceful area of Napoleon, this lot provides a serene setting while being close to M50 for easy commuting [...]

- 0 baths
- Acreage
- Land
- Active



Basics

Category: Land

Status: Active

Lot size: 3.6 sq ft

County: Jackson

Type: Acreage

Bathrooms: 0 baths

Lot Size Acres: 3.6 acres



Call us now

Phone: (231)730-8781
 Email: tuckerbennerteam@gmail.com
 Address: 2747 Lakeshore Drive, Twin Lake, MI 49457



Amenities & Features

Utilities: None

Lot Features: Level, Buildable, Cleared

Fees & Taxes

Tax Assessed Value: \$20,155

Tax Year: 2024

Tax Annual Amount: \$1,053.74

School Information

High School District: Napoleon

Miscellaneous

CrossStreet: M50/Brooklyn Rd, Moon Lake Rd

Listing Terms: Cash, Conventional



Call us now

Phone: (231)730-8781

Email: tuckerbennerteam@gmail.com

Address: 2747 Lakeshore Drive, Twin Lake, MI 49457

