

# CHIEF, BEAR LAKE, MI, 49614

<https://tuckerbenner.com>

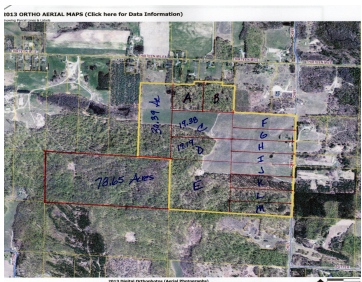

Super nice Mature Hardwoods on this parcel, great building site or recreational parcel. Gently rolling hills. Access is by a private easement from Chief Road which will offer great seclusion. Woods has been managed by a forester and indicated the woods has significant value on this parcel. This development is part of a 289 acre [...]

- 0 baths
- Acreage
- Land
- Active

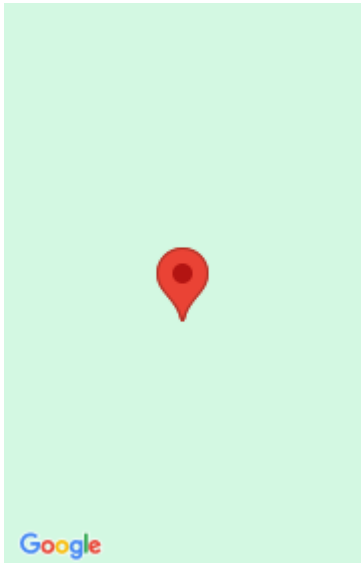

## Call us now

Phone: (231)730-8781  
Email: [tuckerbennerteam@gmail.com](mailto:tuckerbennerteam@gmail.com)  
Address: 2747 Lakeshore Drive, Twin Lake, MI 49457

---

## Basics

**Category:** Land

**Type:** Acreage

**Status:** Active

**Bathrooms:** 0 baths

**Lot size:** 9.99 sq ft

**Lot Size Acres:** 9.99 acres

**County:** Manistee

---

## Building Details

**Current Use:** Tree Farm, Residential, Recreational, Hunting

---

## Amenities & Features

**Utilities:** None

**Lot Features:** Rolling Hills, Buildable, Recreational, Wooded

---

## Fees & Taxes

**Tax Assessed Value:** \$106,180

**Tax Year:** 2023

---

## School Information

**High School District:** Bear Lake

---

## Miscellaneous

**CrossStreet:** 13 Mile Road

**Listing Terms:** Cash, Conventional

**Call us now**



Phone: (231)730-8781

Email: tuckerbennerteam@gmail.com

Address: 2747 Lakeshore Drive, Twin Lake, MI 49457

