

B, CERESCO, MI, 49033

https://tuckerbenner.com

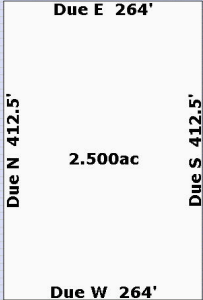

B DRIVE SOUTH

\$29,900

\$29,900: Possible building site in the Harper Creek School District on 2.5 acres. Ideal country location that is not far off the beaten track. You will enjoy being in relative close proximity to Binder Park Golf Course, Binder Park Zoo, Harper Creek Junior & Senior High Schools, I-94 and major retail areas. Take a look [...]

- 0 baths
- Acreage
- Land
- Active



Basics

Category: Land

Status: Active

Lot size: 2.5 sq ft

County: Calhoun

Type: Acreage

Bathrooms: 0 baths

Lot Size Acres: 2.5 acres

Call us now



Phone: (231)730-8781

Email: tuckerbennerteam@gmail.com

Address: 2747 Lakeshore Drive, Twin Lake, MI 49457



Building Details

Current Use: Residential

Amenities & Features

Utilities: Electricity Available,
None

Lot Features: Low Bank, High Bank, Buildable, Wetland
Area, Wooded

Fees & Taxes

Tax Assessed Value: \$6,691

Tax Year: 2026

Tax Annual Amount: \$385

School Information

High School District: Harper Creek

Miscellaneous

Road Surface Type: Paved

CrossStreet: 8 1/2 Mile Rd & 9 1/2 Mile Rd

Listing Terms: Cash, Conventional

Call us now



Phone: (231)730-8781

Email: tuckerbennerteam@gmail.com

Address: 2747 Lakeshore Drive, Twin Lake, MI 49457

